CITY OF SAN DIEGO
Metropolitan Wastewater Department
Environmental Monitoring & Technical Services Division
Industrial Waste Laboratory

Report #1

**WASTEWATER
CHARACTERIZATION**

**CITY OF TECATE
BAJA CALIFORNIA, MEXICO**

JANUARY 1 TO MAY 31, 2002

IBWC
CILA

STATE OF
CALIFORNIA

DGE
CESPTE

July 2, 2002

**SAMPLING AND ANALYSIS
OF TECATE'S WASTEWATER**

JANUARY 1 TO MAY 31, 2002

This report was submitted simultaneously to:

COMISION INTERNACIONAL
DE
DE LIMITES Y AGUAS (CILA)
Tijuana Section

DIRECCION GENERAL DE
ECOLOGIA DEL ESTADO
DE BAJA CALIFORNIA (DGE)

COMISION ESTATAL
SERVICIOS PUBLICOS
DE TECATE (CESPTE)

The sampling was conducted by personnel from CESPTE , DGE, and the City of San Diego.

All analyses were performed by the City of San Diego.

SAMPLING SITES (See maps in the following pages)

- 1) Wastewater Treatment Plant Influent
- 2) Wastewater Treatment Plant Effluent
- 3) See map
- 4) See map
- 5) See map

SAMPLING EVENTS

A total of eleven sampling events were conducted during this period.

Feb 26-27 : sites 1,2
Mar 6-7 : sites 1,2
Mar 14-15: sites 1,2
Mar 22-23 : sites 1,2
Apr 7-8: sites 1,3
Apr 15-16: sites 1,3
Apr 23-24: sites 1,3
May 1-2: sites 1,3,4
May 9-10: sites 1,4
May 17-18: sites 1,4
May 25-26: sites 1,5

CHEMICAL ANALYSIS

<u>Analysis type</u>	<u>Number of samples analyzed</u>
pH	551
Conductivity	551
Total Suspended Solids	22
Ammonia-Nitrogen	22
Cyanide (Total +Amenable)	22
Biochemical Oxygen Demand	20
Chemical Oxygen Demand	22
Hexane Extractable Material (HEM)	22
HEM-Silica Gel Treated (HEM-SGT)	18
MBAS	18
Organophosphorus Pesticides	10
Organochlorine Pesticides	22
Volatile Organic Compounds	22
Semivolatile Organic Compounds	22
Metals by ICP-MS (incl. As, Se, Hg)	24

Sincerely,

ALAN C. LANGWORTHY
Deputy Director

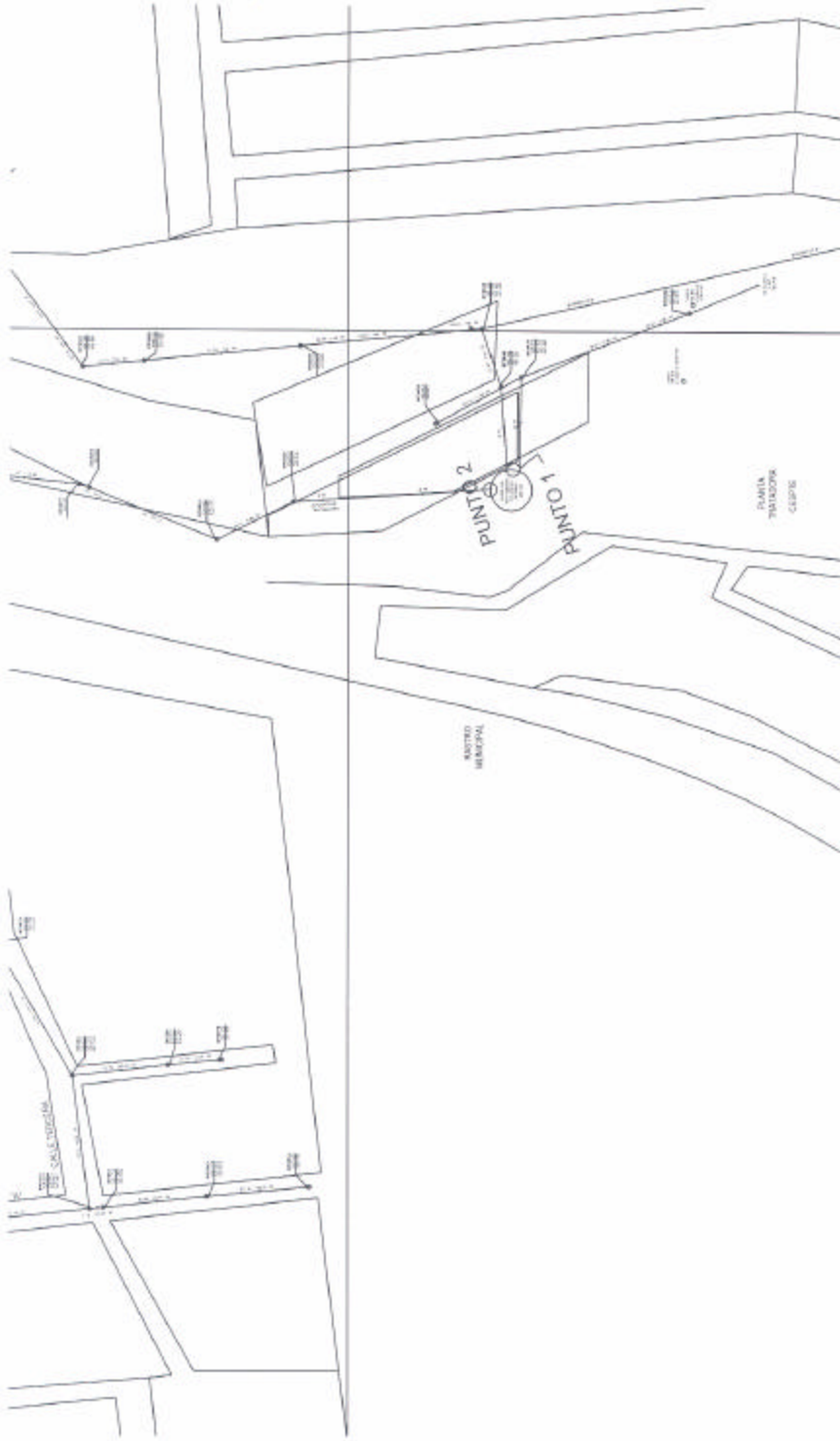

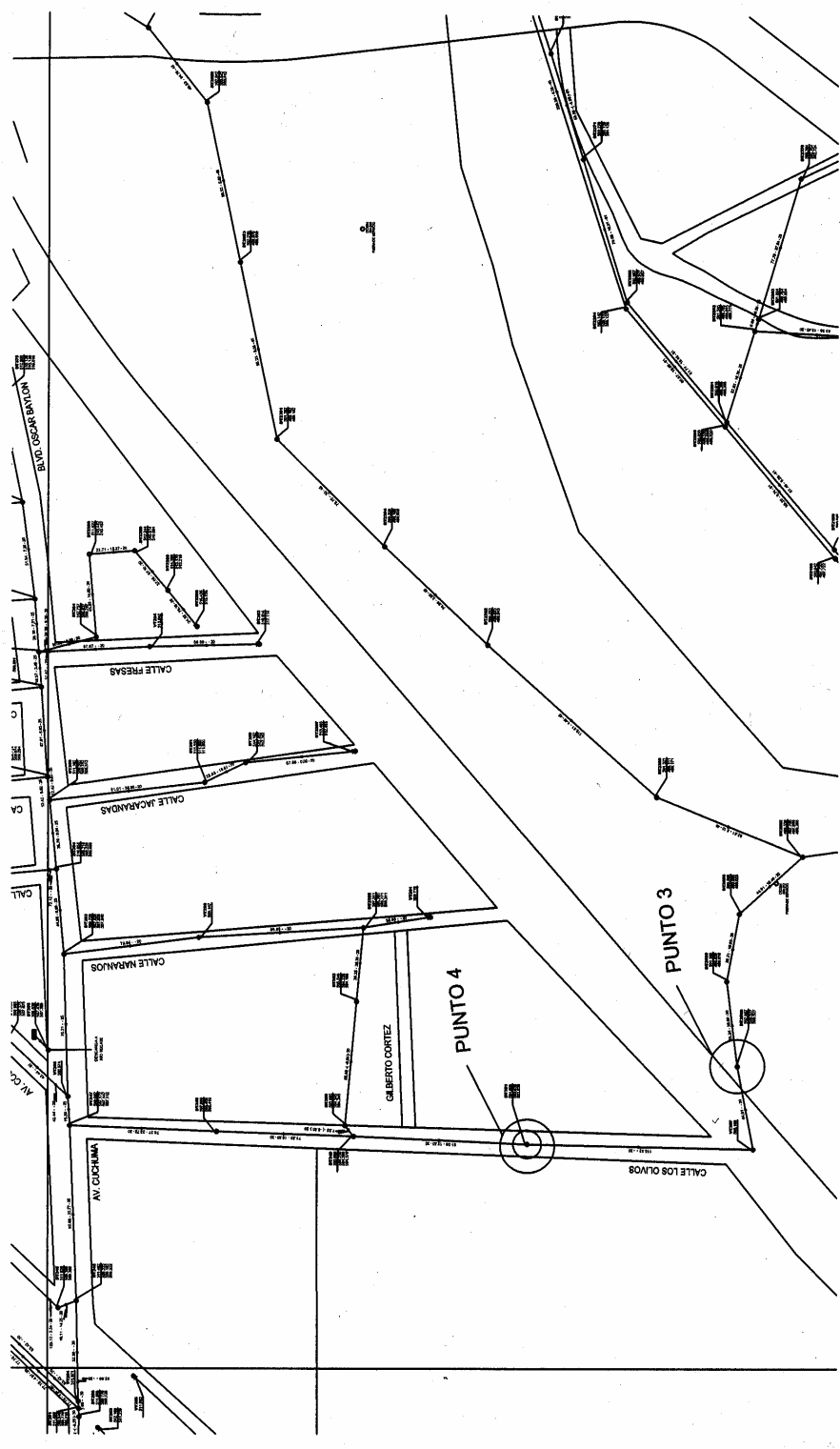

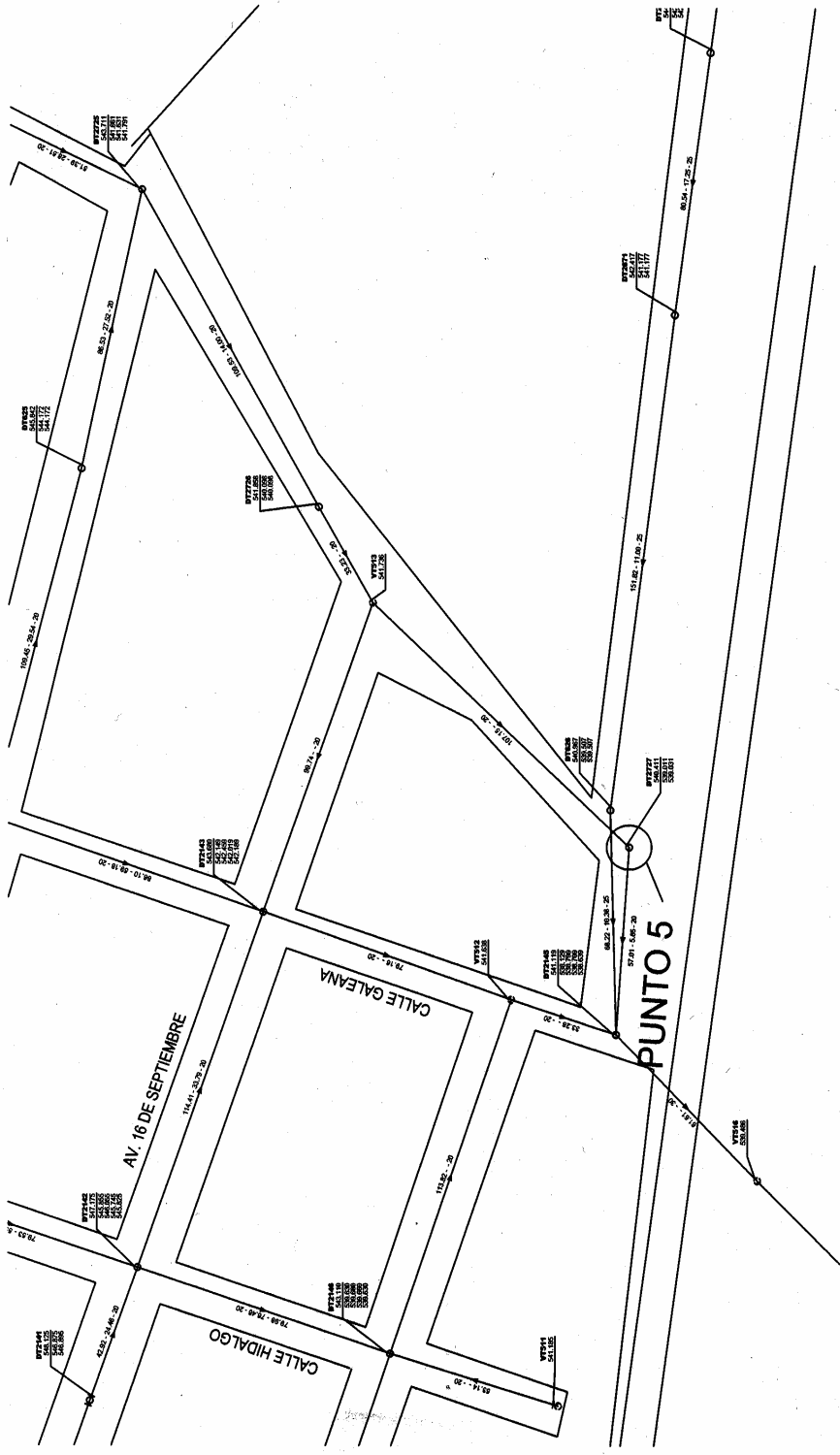

SITE 1

DATE	DAY OF WEEK	SAMPLE_TYPE	TIME	ANALYTE	Q	VALUE	UNITS
26-FEB-02	TUESDAY	1_Hr_COMP	1300	Specific Conductance		1600	umhos/cm
26-FEB-02	TUESDAY	1_Hr_COMP	1300	pH		7.8	pH
26-FEB-02	TUESDAY	1_Hr_COMP	1400	Specific Conductance		1700	umhos/cm
26-FEB-02	TUESDAY	1_Hr_COMP	1400	pH		7.8	pH
26-FEB-02	TUESDAY	1_Hr_COMP	1500	Specific Conductance		1700	umhos/cm
26-FEB-02	TUESDAY	1_Hr_COMP	1500	pH		7.7	pH
26-FEB-02	TUESDAY	1_Hr_COMP	1600	Specific Conductance		1800	umhos/cm
26-FEB-02	TUESDAY	1_Hr_COMP	1600	pH		7.8	pH
26-FEB-02	TUESDAY	1_Hr_COMP	1700	Specific Conductance		1800	umhos/cm
26-FEB-02	TUESDAY	1_Hr_COMP	1700	pH		7.8	pH
26-FEB-02	TUESDAY	1_Hr_COMP	1800	Specific Conductance		1900	umhos/cm
26-FEB-02	TUESDAY	1_Hr_COMP	1800	pH		7.9	pH
26-FEB-02	TUESDAY	1_Hr_COMP	1900	Specific Conductance		1800	umhos/cm
26-FEB-02	TUESDAY	1_Hr_COMP	1900	pH		7.8	pH
26-FEB-02	TUESDAY	1_Hr_COMP	2000	Specific Conductance		1900	umhos/cm
26-FEB-02	TUESDAY	1_Hr_COMP	2000	pH		7.8	pH
26-FEB-02	TUESDAY	1_Hr_COMP	2100	Specific Conductance		1900	umhos/cm
26-FEB-02	TUESDAY	1_Hr_COMP	2100	pH		7.8	pH
26-FEB-02	TUESDAY	1_Hr_COMP	2200	Specific Conductance		1800	umhos/cm
26-FEB-02	TUESDAY	1_Hr_COMP	2200	pH		8	pH
26-FEB-02	TUESDAY	1_Hr_COMP	2300	Specific Conductance		1900	umhos/cm
26-FEB-02	TUESDAY	1_Hr_COMP	2300	pH		8	pH
26-FEB-02	TUESDAY	1_Hr_COMP	2400	Specific Conductance		1900	umhos/cm
26-FEB-02	TUESDAY	1_Hr_COMP	2400	pH		8	pH
27-FEB-02	WEDNESDAY	1_Hr_COMP	100	Specific Conductance		1800	umhos/cm
27-FEB-02	WEDNESDAY	1_Hr_COMP	100	pH		8	pH
27-FEB-02	WEDNESDAY	1_Hr_COMP	200	Specific Conductance		1900	umhos/cm
27-FEB-02	WEDNESDAY	1_Hr_COMP	200	pH		8.1	pH
27-FEB-02	WEDNESDAY	1_Hr_COMP	300	Specific Conductance		1800	umhos/cm
27-FEB-02	WEDNESDAY	1_Hr_COMP	300	pH		7.9	pH
27-FEB-02	WEDNESDAY	1_Hr_COMP	400	Specific Conductance		1600	umhos/cm
27-FEB-02	WEDNESDAY	1_Hr_COMP	400	pH		7.9	pH
27-FEB-02	WEDNESDAY	1_Hr_COMP	500	Specific Conductance		1700	umhos/cm
27-FEB-02	WEDNESDAY	1_Hr_COMP	500	pH		7.9	pH
27-FEB-02	WEDNESDAY	1_Hr_COMP	600	Specific Conductance		2000	umhos/cm
27-FEB-02	WEDNESDAY	1_Hr_COMP	600	pH		7.7	pH
27-FEB-02	WEDNESDAY	1_Hr_COMP	700	Specific Conductance		2000	umhos/cm
27-FEB-02	WEDNESDAY	1_Hr_COMP	700	pH		8	pH
27-FEB-02	WEDNESDAY	1_Hr_COMP	800	Specific Conductance		3100	umhos/cm
27-FEB-02	WEDNESDAY	1_Hr_COMP	800	pH		8.3	pH
27-FEB-02	WEDNESDAY	1_Hr_COMP	900	Specific Conductance		3000	umhos/cm
27-FEB-02	WEDNESDAY	1_Hr_COMP	900	pH		8.4	pH
27-FEB-02	WEDNESDAY	1_Hr_COMP	1000	Specific Conductance		2800	umhos/cm
27-FEB-02	WEDNESDAY	1_Hr_COMP	1000	pH		8.3	pH
27-FEB-02	WEDNESDAY	1_Hr_COMP	1100	Specific Conductance		2100	umhos/cm
27-FEB-02	WEDNESDAY	1_Hr_COMP	1100	pH		8.2	pH
27-FEB-02	WEDNESDAY	COMP_AUTO_CN	1135	Total Cyanide	<	.02	mg/L
27-FEB-02	WEDNESDAY	COMP_AUTO_COD	1135	Chemical Oxygen Demand		697	mg/L
27-FEB-02	WEDNESDAY	COMP_AUTO_HM	1135	Aluminum		1.41	mg/L
27-FEB-02	WEDNESDAY	COMP_AUTO_HM	1135	Antimony	<	.015	mg/L
27-FEB-02	WEDNESDAY	COMP_AUTO_HM	1135	Arsenic	<	.003	mg/L
27-FEB-02	WEDNESDAY	COMP_AUTO_HM	1135	Barium		.171	mg/L
27-FEB-02	WEDNESDAY	COMP_AUTO_HM	1135	Beryllium	<	.006	mg/L
27-FEB-02	WEDNESDAY	COMP_AUTO_HM	1135	Cadmium	<	.009	mg/L
27-FEB-02	WEDNESDAY	COMP_AUTO_HM	1135	Chromium		.024	mg/L
27-FEB-02	WEDNESDAY	COMP_AUTO_HM	1135	Copper		.07	mg/L
27-FEB-02	WEDNESDAY	COMP_AUTO_HM	1135	Lead	<	.02	mg/L
27-FEB-02	WEDNESDAY	COMP_AUTO_HM	1135	Manganese		.047	mg/L
27-FEB-02	WEDNESDAY	COMP_AUTO_HM	1135	Mercury	<	.002	mg/L
27-FEB-02	WEDNESDAY	COMP_AUTO_HM	1135	Nickel		.039	mg/L
27-FEB-02	WEDNESDAY	COMP_AUTO_HM	1135	Selenium	<	.003	mg/L
27-FEB-02	WEDNESDAY	COMP_AUTO_HM	1135	Silver		.008	mg/L
27-FEB-02	WEDNESDAY	COMP_AUTO_HM	1135	Thallium	<	.001	mg/L
27-FEB-02	WEDNESDAY	COMP_AUTO_HM	1135	Zinc		.38	mg/L
27-FEB-02	WEDNESDAY	COMP_AUTO_MBAS	1135	Methylene Blue Active Substances		23.2	mg/L
27-FEB-02	WEDNESDAY	COMP_AUTO_NH3	1135	Ammonia as (N)		45.2	mg/L
27-FEB-02	WEDNESDAY	COMP_AUTO_SOLID	1135	Total Suspended Solids		186	mg/L
27-FEB-02	WEDNESDAY	COMP_CONDUCT	1135	Specific Conductance		1800	umhos/cm
27-FEB-02	WEDNESDAY	COMP_PH	1135	pH		7.8	pH
27-FEB-02	WEDNESDAY	GRAB	1145	Specific Conductance		1900	umhos/cm

DATE	DAY OF WEEK	SAMPLE_TYPE	TIME	ANALYTE	Q	VALUE	UNITS
27-FEB-02	WEDNESDAY	GRAB	1145	pH		8	pH
27-FEB-02	WEDNESDAY	GRAB_BNA	1145	1,2,4-trichlorobenzene	<	11.1	ug/L
27-FEB-02	WEDNESDAY	GRAB_BNA	1145	1,2-diphenylhydrazine	<	8.45	ug/L
27-FEB-02	WEDNESDAY	GRAB_BNA	1145	2,4,6-trichlorophenol	<	8.87	ug/L
27-FEB-02	WEDNESDAY	GRAB_BNA	1145	2,4-dimethylphenol	<	11	ug/L
27-FEB-02	WEDNESDAY	GRAB_BNA	1145	2,4-dinitrophenol	<	8.98	ug/L
27-FEB-02	WEDNESDAY	GRAB_BNA	1145	2,4-dinitrotoluene	<	6	ug/L
27-FEB-02	WEDNESDAY	GRAB_BNA	1145	2,4-dichlorophenol	<	9.32	ug/L
27-FEB-02	WEDNESDAY	GRAB_BNA	1145	2,6-dinitrotoluene	<	6.97	ug/L
27-FEB-02	WEDNESDAY	GRAB_BNA	1145	2-Methyl-4,6-Dinitrophenol	<	9.6	ug/L
27-FEB-02	WEDNESDAY	GRAB_BNA	1145	2-chloronaphthalene	<	7.64	ug/L
27-FEB-02	WEDNESDAY	GRAB_BNA	1145	2-chlorophenol	<	5	ug/L
27-FEB-02	WEDNESDAY	GRAB_BNA	1145	2-nitrophenol	<	9.22	ug/L
27-FEB-02	WEDNESDAY	GRAB_BNA	1145	3,3-dichlorobenzidine	<	9.99	ug/L
27-FEB-02	WEDNESDAY	GRAB_BNA	1145	4-bromophenyl phenyl ether	<	6.04	ug/L
27-FEB-02	WEDNESDAY	GRAB_BNA	1145	4-chloro-3-methylphenol	<	7.16	ug/L
27-FEB-02	WEDNESDAY	GRAB_BNA	1145	4-chlorophenyl phenyl ether	<	4.99	ug/L
27-FEB-02	WEDNESDAY	GRAB_BNA	1145	4-nitrophenol	<	4.9	ug/L
27-FEB-02	WEDNESDAY	GRAB_BNA	1145	Acenaphthene	<	5.45	ug/L
27-FEB-02	WEDNESDAY	GRAB_BNA	1145	Acenaphthylene	<	8.34	ug/L
27-FEB-02	WEDNESDAY	GRAB_BNA	1145	Anthracene	<	7.16	ug/L
27-FEB-02	WEDNESDAY	GRAB_BNA	1145	Benzidine	<	6.17	ug/L
27-FEB-02	WEDNESDAY	GRAB_BNA	1145	Benzo(A)anthracene	<	5.2	ug/L
27-FEB-02	WEDNESDAY	GRAB_BNA	1145	Benzo(A)pyrene	<	7.69	ug/L
27-FEB-02	WEDNESDAY	GRAB_BNA	1145	Benzo(G,H,I)perylene	<	5.22	ug/L
27-FEB-02	WEDNESDAY	GRAB_BNA	1145	Benzo(K)fluoranthene	<	7.9	ug/L
27-FEB-02	WEDNESDAY	GRAB_BNA	1145	Benzo(b)fluoranthene	<	6.98	ug/L
27-FEB-02	WEDNESDAY	GRAB_BNA	1145	Bis-(2-chloroisopropyl) ether	<	8.93	ug/L
27-FEB-02	WEDNESDAY	GRAB_BNA	1145	Bis-(2-ethylhexyl) phthalate	<	58.5	ug/L
27-FEB-02	WEDNESDAY	GRAB_BNA	1145	Butyl benzyl phthalate	<	7.53	ug/L
27-FEB-02	WEDNESDAY	GRAB_BNA	1145	Chrysene	<	4.04	ug/L
27-FEB-02	WEDNESDAY	GRAB_BNA	1145	Di-n-Butyl phthalate	<	5.89	ug/L
27-FEB-02	WEDNESDAY	GRAB_BNA	1145	Di-n-Octyl phthalate	<	9.17	ug/L
27-FEB-02	WEDNESDAY	GRAB_BNA	1145	Dibenzo (A,H) Anthracene	<	7.66	ug/L
27-FEB-02	WEDNESDAY	GRAB_BNA	1145	Diethyl Phthalate	<	15.9	ug/L
27-FEB-02	WEDNESDAY	GRAB_BNA	1145	Dimethyl Phthalate	<	4.64	ug/L
27-FEB-02	WEDNESDAY	GRAB_BNA	1145	Fluoranthene	<	4.68	ug/L
27-FEB-02	WEDNESDAY	GRAB_BNA	1145	Fluorene	<	4.04	ug/L
27-FEB-02	WEDNESDAY	GRAB_BNA	1145	Hexachlorobenzene	<	6.89	ug/L
27-FEB-02	WEDNESDAY	GRAB_BNA	1145	Hexachlorobutadiene	<	9.17	ug/L
27-FEB-02	WEDNESDAY	GRAB_BNA	1145	Hexachlorocyclopentadiene	<	8.87	ug/L
27-FEB-02	WEDNESDAY	GRAB_BNA	1145	Hexachloroethane	<	5.27	ug/L
27-FEB-02	WEDNESDAY	GRAB_BNA	1145	Indeno(1,2,3-CD)pyrene	<	7.7	ug/L
27-FEB-02	WEDNESDAY	GRAB_BNA	1145	Isophorone	<	6	ug/L
27-FEB-02	WEDNESDAY	GRAB_BNA	1145	N-nitrosodi-n-propylamine	<	8.67	ug/L
27-FEB-02	WEDNESDAY	GRAB_BNA	1145	N-nitrosodimethylamine	<	5.4	ug/L
27-FEB-02	WEDNESDAY	GRAB_BNA	1145	N-nitrosodiphenylamine	<	5.01	ug/L
27-FEB-02	WEDNESDAY	GRAB_BNA	1145	Naphthalene	<	7.47	ug/L
27-FEB-02	WEDNESDAY	GRAB_BNA	1145	Nitrobenzene	<	7.92	ug/L
27-FEB-02	WEDNESDAY	GRAB_BNA	1145	Pentachlorophenol	<	2.73	ug/L
27-FEB-02	WEDNESDAY	GRAB_BNA	1145	Phenanthrene	<	4.76	ug/L
27-FEB-02	WEDNESDAY	GRAB_BNA	1145	Phenol	<	109	ug/L
27-FEB-02	WEDNESDAY	GRAB_BNA	1145	Pyrene	<	4.86	ug/L
27-FEB-02	WEDNESDAY	GRAB_BNA	1145	bis(2-chloroethoxy)methane	<	10.4	ug/L
27-FEB-02	WEDNESDAY	GRAB_BNA	1145	bis(2-chloroethyl) ether	<	6.41	ug/L
27-FEB-02	WEDNESDAY	GRAB_OG	1145	Hexane Extraction Method		106	ug/L
27-FEB-02	WEDNESDAY	GRAB_OG	1145	SGT-HEM-Non Polar Material		11.9	mg/L
27-FEB-02	WEDNESDAY	GRAB_PEST	1145	Aldrin	<	.1	ug/L
27-FEB-02	WEDNESDAY	GRAB_PEST	1145	Alpha Endosulfan	<	.1	ug/L
27-FEB-02	WEDNESDAY	GRAB_PEST	1145	BHC, Alpha	<	.1	ug/L
27-FEB-02	WEDNESDAY	GRAB_PEST	1145	BHC, Beta	<	.1	ug/L
27-FEB-02	WEDNESDAY	GRAB_PEST	1145	BHC, Delta	<	.1	ug/L
27-FEB-02	WEDNESDAY	GRAB_PEST	1145	BHC, Gamma (Lindane)	<	.1	ug/L
27-FEB-02	WEDNESDAY	GRAB_PEST	1145	Beta Endosulfan	<	.1	ug/L
27-FEB-02	WEDNESDAY	GRAB_PEST	1145	Chlordane	<	.5	ug/L
27-FEB-02	WEDNESDAY	GRAB_PEST	1145	Chlorpyrifos	<	.05	ug/L
27-FEB-02	WEDNESDAY	GRAB_PEST	1145	Demeton-O	<	.09	ug/L
27-FEB-02	WEDNESDAY	GRAB_PEST	1145	Demeton-S	<	.05	ug/L
27-FEB-02	WEDNESDAY	GRAB_PEST	1145	Diazinon	<	.074	ug/L
27-FEB-02	WEDNESDAY	GRAB_PEST	1145	Dieldrin	<	.1	ug/L
27-FEB-02	WEDNESDAY	GRAB_PEST	1145	Endosulfan Sulfate	<	.1	ug/L
27-FEB-02	WEDNESDAY	GRAB_PEST	1145	Endrin	<	.1	ug/L
27-FEB-02	WEDNESDAY	GRAB_PEST	1145	Endrin aldehyde	<	.1	ug/L
27-FEB-02	WEDNESDAY	GRAB_PEST	1145	Guthion	<	.21	ug/L
27-FEB-02	WEDNESDAY	GRAB_PEST	1145	Heptachlor	<	.1	ug/L

DATE	DAY OF WEEK	SAMPLE_TYPE	TIME	ANALYTE	Q	VALUE	UNITS
27-FEB-02	WEDNESDAY	GRAB_PEST	1145	Heptachlor epoxide	<	.1	ug/L
27-FEB-02	WEDNESDAY	GRAB_PEST	1145	Malathion	<	.78	ug/L
27-FEB-02	WEDNESDAY	GRAB_PEST	1145	PCB 1016	<	.5	ug/L
27-FEB-02	WEDNESDAY	GRAB_PEST	1145	PCB 1221	<	.5	ug/L
27-FEB-02	WEDNESDAY	GRAB_PEST	1145	PCB 1232	<	.5	ug/L
27-FEB-02	WEDNESDAY	GRAB_PEST	1145	PCB 1242	<	.5	ug/L
27-FEB-02	WEDNESDAY	GRAB_PEST	1145	PCB 1248	<	.5	ug/L
27-FEB-02	WEDNESDAY	GRAB_PEST	1145	PCB 1254	<	.5	ug/L
27-FEB-02	WEDNESDAY	GRAB_PEST	1145	PCB 1260	<	.5	ug/L
27-FEB-02	WEDNESDAY	GRAB_PEST	1145	PCB-1262	<	.5	ug/L
27-FEB-02	WEDNESDAY	GRAB_PEST	1145	Parathion	<	.03	ug/L
27-FEB-02	WEDNESDAY	GRAB_PEST	1145	Toxaphene	<	.5	ug/L
27-FEB-02	WEDNESDAY	GRAB_PEST	1145	p,p-DDD	<	.1	ug/L
27-FEB-02	WEDNESDAY	GRAB_PEST	1145	p,p-DDE	<	.1	ug/L
27-FEB-02	WEDNESDAY	GRAB_PEST	1145	p,p-DDT	<	.1	ug/L
27-FEB-02	WEDNESDAY	GRAB_VOC	1145	1,1,1-trichloroethane	<	.78	ug/L
27-FEB-02	WEDNESDAY	GRAB_VOC	1145	1,1,2,2-tetrachloroethane	<	3.13	ug/L
27-FEB-02	WEDNESDAY	GRAB_VOC	1145	1,1,2-trichloroethane	<	3.02	ug/L
27-FEB-02	WEDNESDAY	GRAB_VOC	1145	1,1-dichloroethane	<	.71	ug/L
27-FEB-02	WEDNESDAY	GRAB_VOC	1145	1,1-dichloroethene	<	1.09	ug/L
27-FEB-02	WEDNESDAY	GRAB_VOC	1145	1,2-dichlorobenzene	<	1.37	ug/L
27-FEB-02	WEDNESDAY	GRAB_VOC	1145	1,2-dichloroethane	<	2.24	ug/L
27-FEB-02	WEDNESDAY	GRAB_VOC	1145	1,2-dichloropropane	<	.83	ug/L
27-FEB-02	WEDNESDAY	GRAB_VOC	1145	1,3-dichlorobenzene	<	1.31	ug/L
27-FEB-02	WEDNESDAY	GRAB_VOC	1145	1,4-dichlorobenzene	<	7.83	ug/L
27-FEB-02	WEDNESDAY	GRAB_VOC	1145	2-chloroethylvinyl ether	<	1.35	ug/L
27-FEB-02	WEDNESDAY	GRAB_VOC	1145	Benzene	<	.92	ug/L
27-FEB-02	WEDNESDAY	GRAB_VOC	1145	Bromodichloromethane	<	1.99	ug/L
27-FEB-02	WEDNESDAY	GRAB_VOC	1145	Bromoform	<	3.58	ug/L
27-FEB-02	WEDNESDAY	GRAB_VOC	1145	Bromomethane	<	1.39	ug/L
27-FEB-02	WEDNESDAY	GRAB_VOC	1145	Carbon tetrachloride	<	1.92	ug/L
27-FEB-02	WEDNESDAY	GRAB_VOC	1145	Chlorobenzene	<	1	ug/L
27-FEB-02	WEDNESDAY	GRAB_VOC	1145	Chloroethane	<	.95	ug/L
27-FEB-02	WEDNESDAY	GRAB_VOC	1145	Chloroform	<	4.22	ug/L
27-FEB-02	WEDNESDAY	GRAB_VOC	1145	Chloromethane	<	3.23	ug/L
27-FEB-02	WEDNESDAY	GRAB_VOC	1145	Dibromochloromethane	<	1.99	ug/L
27-FEB-02	WEDNESDAY	GRAB_VOC	1145	Ethylbenzene	<	1.46	ug/L
27-FEB-02	WEDNESDAY	GRAB_VOC	1145	Methylene chloride	<	9.11	ug/L
27-FEB-02	WEDNESDAY	GRAB_VOC	1145	Tetrachloroethene	<	1.04	ug/L
27-FEB-02	WEDNESDAY	GRAB_VOC	1145	Toluene	<	3.66	ug/L
27-FEB-02	WEDNESDAY	GRAB_VOC	1145	Trichloroethene	<	1.32	ug/L
27-FEB-02	WEDNESDAY	GRAB_VOC	1145	Trichlorofluoromethane	<	3.92	ug/L
27-FEB-02	WEDNESDAY	GRAB_VOC	1145	Vinyl chloride	<	1.04	ug/L
27-FEB-02	WEDNESDAY	GRAB_VOC	1145	cis-1,3-dichloropropene	<	1.01	ug/L
27-FEB-02	WEDNESDAY	GRAB_VOC	1145	trans-1,2-dichloroethene	<	.61	ug/L
27-FEB-02	WEDNESDAY	GRAB_VOC	1145	trans-1,3-dichloropropene	<	1.27	ug/L
06-MAR-02	WEDNESDAY	1_Hr_COMP	1015	Specific Conductance		2000	umhos/cm
06-MAR-02	WEDNESDAY	1_Hr_COMP	1015	pH		8.2	pH
06-MAR-02	WEDNESDAY	1_Hr_COMP	1115	Specific Conductance		1900	umhos/cm
06-MAR-02	WEDNESDAY	1_Hr_COMP	1115	pH		8	pH
06-MAR-02	WEDNESDAY	1_Hr_COMP	1215	Specific Conductance		1900	umhos/cm
06-MAR-02	WEDNESDAY	1_Hr_COMP	1215	pH		7.9	pH
06-MAR-02	WEDNESDAY	1_Hr_COMP	1315	Specific Conductance		1900	umhos/cm
06-MAR-02	WEDNESDAY	1_Hr_COMP	1315	pH		7.9	pH
06-MAR-02	WEDNESDAY	1_Hr_COMP	1415	Specific Conductance		1900	umhos/cm
06-MAR-02	WEDNESDAY	1_Hr_COMP	1415	pH		7.9	pH
06-MAR-02	WEDNESDAY	1_Hr_COMP	1515	Specific Conductance		1900	umhos/cm
06-MAR-02	WEDNESDAY	1_Hr_COMP	1515	pH		7.9	pH
06-MAR-02	WEDNESDAY	1_Hr_COMP	1615	Specific Conductance		2000	umhos/cm
06-MAR-02	WEDNESDAY	1_Hr_COMP	1615	pH		8.1	pH
06-MAR-02	WEDNESDAY	1_Hr_COMP	1715	Specific Conductance		2000	umhos/cm
06-MAR-02	WEDNESDAY	1_Hr_COMP	1715	pH		8	pH
06-MAR-02	WEDNESDAY	1_Hr_COMP	1815	Specific Conductance		1900	umhos/cm
06-MAR-02	WEDNESDAY	1_Hr_COMP	1815	pH		8	pH
06-MAR-02	WEDNESDAY	1_Hr_COMP	1915	Specific Conductance		1900	umhos/cm
06-MAR-02	WEDNESDAY	1_Hr_COMP	1915	pH		8.1	pH
06-MAR-02	WEDNESDAY	1_Hr_COMP	2015	Specific Conductance		1900	umhos/cm
06-MAR-02	WEDNESDAY	1_Hr_COMP	2015	pH		8.2	pH
06-MAR-02	WEDNESDAY	1_Hr_COMP	2115	Specific Conductance		1900	umhos/cm
06-MAR-02	WEDNESDAY	1_Hr_COMP	2115	pH		8.2	pH
06-MAR-02	WEDNESDAY	1_Hr_COMP	2215	Specific Conductance		1900	umhos/cm
06-MAR-02	WEDNESDAY	1_Hr_COMP	2215	pH		8.2	pH
06-MAR-02	WEDNESDAY	1_Hr_COMP	2315	Specific Conductance		2000	umhos/cm
06-MAR-02	WEDNESDAY	1_Hr_COMP	2315	pH		8.1	pH
07-MAR-02	THURSDAY	1_Hr_COMP	15	Specific Conductance		1900	umhos/cm

DATE	DAY OF WEEK	SAMPLE_TYPE	TIME	ANALYTE	Q	VALUE	UNITS
07-MAR-02	THURSDAY	1_Hr_COMP	15	pH		8.2	pH
07-MAR-02	THURSDAY	1_Hr_COMP	115	Specific Conductance		1800	umhos/cm
07-MAR-02	THURSDAY	1_Hr_COMP	115	pH		8.1	pH
07-MAR-02	THURSDAY	1_Hr_COMP	215	Specific Conductance		1800	umhos/cm
07-MAR-02	THURSDAY	1_Hr_COMP	215	pH		8	pH
07-MAR-02	THURSDAY	1_Hr_COMP	315	Specific Conductance		1700	umhos/cm
07-MAR-02	THURSDAY	1_Hr_COMP	315	pH		8	pH
07-MAR-02	THURSDAY	1_Hr_COMP	415	Specific Conductance		1900	umhos/cm
07-MAR-02	THURSDAY	1_Hr_COMP	415	pH		8	pH
07-MAR-02	THURSDAY	1_Hr_COMP	515	Specific Conductance		1700	umhos/cm
07-MAR-02	THURSDAY	1_Hr_COMP	515	pH		7.9	pH
07-MAR-02	THURSDAY	1_Hr_COMP	615	Specific Conductance		1700	umhos/cm
07-MAR-02	THURSDAY	1_Hr_COMP	615	pH		8	pH
07-MAR-02	THURSDAY	1_Hr_COMP	715	Specific Conductance		2100	umhos/cm
07-MAR-02	THURSDAY	1_Hr_COMP	715	pH		8.1	pH
07-MAR-02	THURSDAY	1_Hr_COMP	815	Specific Conductance		2100	umhos/cm
07-MAR-02	THURSDAY	1_Hr_COMP	815	pH		8.3	pH
07-MAR-02	THURSDAY	1_Hr_COMP	915	Specific Conductance		2100	umhos/cm
07-MAR-02	THURSDAY	1_Hr_COMP	915	pH		8.3	pH
07-MAR-02	THURSDAY	COMP_AUTO_BOD	1005	Biochemical Oxygen Demand (BOD)		316	mg/L
07-MAR-02	THURSDAY	COMP_AUTO_CN	1005	Total Cyanide	<	.02	mg/L
07-MAR-02	THURSDAY	COMP_AUTO_COD	1005	Chemical Oxygen Demand		718	mg/L
07-MAR-02	THURSDAY	COMP_AUTO_HM	1005	Aluminum		2.03	mg/L
07-MAR-02	THURSDAY	COMP_AUTO_HM	1005	Antimony	<	.015	mg/L
07-MAR-02	THURSDAY	COMP_AUTO_HM	1005	Arsenic	<	.003	mg/L
07-MAR-02	THURSDAY	COMP_AUTO_HM	1005	Barium		.591	mg/L
07-MAR-02	THURSDAY	COMP_AUTO_HM	1005	Cadmium	<	.009	mg/L
07-MAR-02	THURSDAY	COMP_AUTO_HM	1005	Chromium		.012	mg/L
07-MAR-02	THURSDAY	COMP_AUTO_HM	1005	Copper		.071	mg/L
07-MAR-02	THURSDAY	COMP_AUTO_HM	1005	Lead	<	.02	mg/L
07-MAR-02	THURSDAY	COMP_AUTO_HM	1005	Manganese		.047	mg/L
07-MAR-02	THURSDAY	COMP_AUTO_HM	1005	Mercury	<	.002	mg/L
07-MAR-02	THURSDAY	COMP_AUTO_HM	1005	Nickel		.013	mg/L
07-MAR-02	THURSDAY	COMP_AUTO_HM	1005	Selenium	<	.003	mg/L
07-MAR-02	THURSDAY	COMP_AUTO_HM	1005	Silver		.007	mg/L
07-MAR-02	THURSDAY	COMP_AUTO_HM	1005	Thallium	<	.001	mg/L
07-MAR-02	THURSDAY	COMP_AUTO_HM	1005	Zinc		.755	mg/L
07-MAR-02	THURSDAY	COMP_AUTO_MBAS	1005	Methylene Blue Active Substances		23.6	mg/L
07-MAR-02	THURSDAY	COMP_AUTO_NH3	1005	Ammonia as (N)		43.6	mg/L
07-MAR-02	THURSDAY	COMP_AUTO_SOLID	1005	Total Suspended Solids		226	mg/L
07-MAR-02	THURSDAY	COMP_CONDUCT	1005	Specific Conductance		1800	umhos/cm
07-MAR-02	THURSDAY	COMP_PH	1005	pH		8	pH
07-MAR-02	THURSDAY	GRAB	1010	Specific Conductance		2200	umhos/cm
07-MAR-02	THURSDAY	GRAB	1010	pH		8.2	pH
07-MAR-02	THURSDAY	GRAB_BNA	1010	1,2,4-trichlorobenzene	<	11.1	ug/L
07-MAR-02	THURSDAY	GRAB_BNA	1010	1,2-diphenylhydrazine	<	8.45	ug/L
07-MAR-02	THURSDAY	GRAB_BNA	1010	2,4,6-trichlorophenol	<	8.87	ug/L
07-MAR-02	THURSDAY	GRAB_BNA	1010	2,4-dimethylphenol	<	11	ug/L
07-MAR-02	THURSDAY	GRAB_BNA	1010	2,4-dinitrophenol	<	8.98	ug/L
07-MAR-02	THURSDAY	GRAB_BNA	1010	2,4-dinitrotoluene	<	6	ug/L
07-MAR-02	THURSDAY	GRAB_BNA	1010	2,4-dichlorophenol	<	9.32	ug/L
07-MAR-02	THURSDAY	GRAB_BNA	1010	2,6-dinitrotoluene	<	6.97	ug/L
07-MAR-02	THURSDAY	GRAB_BNA	1010	2-Methyl-4,6-Dinitrophenol	<	9.6	ug/L
07-MAR-02	THURSDAY	GRAB_BNA	1010	2-chloronaphthalene	<	7.64	ug/L
07-MAR-02	THURSDAY	GRAB_BNA	1010	2-chlorophenol	<	5	ug/L
07-MAR-02	THURSDAY	GRAB_BNA	1010	2-nitrophenol	<	9.22	ug/L
07-MAR-02	THURSDAY	GRAB_BNA	1010	3,3-dichlorobenzidine	<	9.99	ug/L
07-MAR-02	THURSDAY	GRAB_BNA	1010	4-bromophenyl phenyl ether	<	6.04	ug/L
07-MAR-02	THURSDAY	GRAB_BNA	1010	4-chloro-3-methylphenol	<	7.16	ug/L
07-MAR-02	THURSDAY	GRAB_BNA	1010	4-chlorophenyl phenyl ether	<	4.99	ug/L
07-MAR-02	THURSDAY	GRAB_BNA	1010	4-nitrophenol	<	4.9	ug/L
07-MAR-02	THURSDAY	GRAB_BNA	1010	Acenaphthene	<	5.45	ug/L
07-MAR-02	THURSDAY	GRAB_BNA	1010	Acenaphthylene	<	8.34	ug/L
07-MAR-02	THURSDAY	GRAB_BNA	1010	Anthracene	<	7.16	ug/L
07-MAR-02	THURSDAY	GRAB_BNA	1010	Benzidine	<	6.17	ug/L
07-MAR-02	THURSDAY	GRAB_BNA	1010	Benzo(A)anthracene	<	5.2	ug/L
07-MAR-02	THURSDAY	GRAB_BNA	1010	Benzo(A)pyrene	<	7.69	ug/L
07-MAR-02	THURSDAY	GRAB_BNA	1010	Benzo(G,H,I)perylene	<	5.22	ug/L
07-MAR-02	THURSDAY	GRAB_BNA	1010	Benzo(K)fluoranthene	<	7.9	ug/L
07-MAR-02	THURSDAY	GRAB_BNA	1010	Benzo(b)fluoranthene	<	6.98	ug/L
07-MAR-02	THURSDAY	GRAB_BNA	1010	Bis-(2-chloroisopropyl) ether	<	8.93	ug/L
07-MAR-02	THURSDAY	GRAB_BNA	1010	Bis-(2-ethylhexyl) phthalate	<	26.1	ug/L
07-MAR-02	THURSDAY	GRAB_BNA	1010	Butyl benzyl phthalate	<	7.53	ug/L
07-MAR-02	THURSDAY	GRAB_BNA	1010	Chrysene	<	4.04	ug/L
07-MAR-02	THURSDAY	GRAB_BNA	1010	Di-n-Butyl phthalate	<	5.89	ug/L

DATE	DAY OF WEEK	SAMPLE_TYPE	TIME	ANALYTE	Q	VALUE	UNITS
07-MAR-02	THURSDAY	GRAB_BNA	1010	Di-n-Octyl phthalate	<	9.17	ug/L
07-MAR-02	THURSDAY	GRAB_BNA	1010	Dibenzo (A,H) Anthracene	<	7.66	ug/L
07-MAR-02	THURSDAY	GRAB_BNA	1010	Diethyl Phthalate	<	10.5	ug/L
07-MAR-02	THURSDAY	GRAB_BNA	1010	Dimethyl Phthalate	<	4.64	ug/L
07-MAR-02	THURSDAY	GRAB_BNA	1010	Fluoranthene	<	4.68	ug/L
07-MAR-02	THURSDAY	GRAB_BNA	1010	Fluorene	<	4.04	ug/L
07-MAR-02	THURSDAY	GRAB_BNA	1010	Hexachlorobenzene	<	6.89	ug/L
07-MAR-02	THURSDAY	GRAB_BNA	1010	Hexachlorobutadiene	<	9.17	ug/L
07-MAR-02	THURSDAY	GRAB_BNA	1010	Hexachlorocyclopentadiene	<	8.87	ug/L
07-MAR-02	THURSDAY	GRAB_BNA	1010	Hexachloroethane	<	5.27	ug/L
07-MAR-02	THURSDAY	GRAB_BNA	1010	Indeno(1,2,3-CD)pyrene	<	7.7	ug/L
07-MAR-02	THURSDAY	GRAB_BNA	1010	Isophorone	<	6	ug/L
07-MAR-02	THURSDAY	GRAB_BNA	1010	N-nitrosodi-n-propylamine	<	8.67	ug/L
07-MAR-02	THURSDAY	GRAB_BNA	1010	N-nitrosodimethylamine	<	5.4	ug/L
07-MAR-02	THURSDAY	GRAB_BNA	1010	N-nitrosodiphenylamine	<	5.01	ug/L
07-MAR-02	THURSDAY	GRAB_BNA	1010	Naphthalene	<	7.47	ug/L
07-MAR-02	THURSDAY	GRAB_BNA	1010	Nitrobenzene	<	7.92	ug/L
07-MAR-02	THURSDAY	GRAB_BNA	1010	Pentachlorophenol	<	2.73	ug/L
07-MAR-02	THURSDAY	GRAB_BNA	1010	Phenanthrene	<	4.76	ug/L
07-MAR-02	THURSDAY	GRAB_BNA	1010	Phenol	<	2.43	ug/L
07-MAR-02	THURSDAY	GRAB_BNA	1010	Pyrene	<	4.86	ug/L
07-MAR-02	THURSDAY	GRAB_BNA	1010	bis(2-chloroethoxy)methane	<	10.4	ug/L
07-MAR-02	THURSDAY	GRAB_BNA	1010	bis(2-chloroethyl) ether	<	6.41	ug/L
07-MAR-02	THURSDAY	GRAB_OG	1010	Hexane Extraction Method	<	59.8	mg/L
07-MAR-02	THURSDAY	GRAB_OG	1010	SGT-HEM-Non Polar Material	<	5	mg/L
07-MAR-02	THURSDAY	GRAB_PEST	1010	Aldrin	<	.1	ug/L
07-MAR-02	THURSDAY	GRAB_PEST	1010	Alpha Endosulfan	<	.1	ug/L
07-MAR-02	THURSDAY	GRAB_PEST	1010	BHC, Alpha	<	.1	ug/L
07-MAR-02	THURSDAY	GRAB_PEST	1010	BHC, Beta	<	.1	ug/L
07-MAR-02	THURSDAY	GRAB_PEST	1010	BHC, Delta	<	.1	ug/L
07-MAR-02	THURSDAY	GRAB_PEST	1010	BHC, Gamma (Lindane)	<	.1	ug/L
07-MAR-02	THURSDAY	GRAB_PEST	1010	Beta Endosulfan	<	.1	ug/L
07-MAR-02	THURSDAY	GRAB_PEST	1010	Chlordane	<	.5	ug/L
07-MAR-02	THURSDAY	GRAB_PEST	1010	Dieldrin	<	.1	ug/L
07-MAR-02	THURSDAY	GRAB_PEST	1010	Endosulfan Sulfate	<	.1	ug/L
07-MAR-02	THURSDAY	GRAB_PEST	1010	Endrin	<	.1	ug/L
07-MAR-02	THURSDAY	GRAB_PEST	1010	Endrin aldehyde	<	.1	ug/L
07-MAR-02	THURSDAY	GRAB_PEST	1010	Heptachlor	<	.1	ug/L
07-MAR-02	THURSDAY	GRAB_PEST	1010	Heptachlor epoxide	<	.1	ug/L
07-MAR-02	THURSDAY	GRAB_PEST	1010	PCB 1016	<	.5	ug/L
07-MAR-02	THURSDAY	GRAB_PEST	1010	PCB 1221	<	.5	ug/L
07-MAR-02	THURSDAY	GRAB_PEST	1010	PCB 1232	<	.5	ug/L
07-MAR-02	THURSDAY	GRAB_PEST	1010	PCB 1242	<	.5	ug/L
07-MAR-02	THURSDAY	GRAB_PEST	1010	PCB 1248	<	.5	ug/L
07-MAR-02	THURSDAY	GRAB_PEST	1010	PCB 1254	<	.5	ug/L
07-MAR-02	THURSDAY	GRAB_PEST	1010	PCB 1260	<	.5	ug/L
07-MAR-02	THURSDAY	GRAB_PEST	1010	PCB-1262	<	.5	ug/L
07-MAR-02	THURSDAY	GRAB_PEST	1010	Toxaphene	<	.5	ug/L
07-MAR-02	THURSDAY	GRAB_PEST	1010	p,p-DDD	<	.1	ug/L
07-MAR-02	THURSDAY	GRAB_PEST	1010	p,p-DDE	<	.1	ug/L
07-MAR-02	THURSDAY	GRAB_PEST	1010	p,p-DDT	<	.1	ug/L
07-MAR-02	THURSDAY	GRAB_VOC	1010	1,1,1-trichloroethane	<	.78	ug/L
07-MAR-02	THURSDAY	GRAB_VOC	1010	1,1,2,2-tetrachloroethane	<	3.13	ug/L
07-MAR-02	THURSDAY	GRAB_VOC	1010	1,1,2-trichloroethane	<	3.02	ug/L
07-MAR-02	THURSDAY	GRAB_VOC	1010	1,1-dichloroethane	<	.71	ug/L
07-MAR-02	THURSDAY	GRAB_VOC	1010	1,1-dichloroethene	<	1.09	ug/L
07-MAR-02	THURSDAY	GRAB_VOC	1010	1,2-dichlorobenzene	<	1.37	ug/L
07-MAR-02	THURSDAY	GRAB_VOC	1010	1,2-dichloroethane	<	2.24	ug/L
07-MAR-02	THURSDAY	GRAB_VOC	1010	1,2-dichloropropane	<	.83	ug/L
07-MAR-02	THURSDAY	GRAB_VOC	1010	1,3-dichlorobenzene	<	1.31	ug/L
07-MAR-02	THURSDAY	GRAB_VOC	1010	1,4-dichlorobenzene	<	8.14	ug/L
07-MAR-02	THURSDAY	GRAB_VOC	1010	2-chloroethylvinyl ether	<	1.35	ug/L
07-MAR-02	THURSDAY	GRAB_VOC	1010	Benzene	<	.92	ug/L
07-MAR-02	THURSDAY	GRAB_VOC	1010	Bromodichloromethane	<	1.8	ug/L
07-MAR-02	THURSDAY	GRAB_VOC	1010	Bromoform	<	3.58	ug/L
07-MAR-02	THURSDAY	GRAB_VOC	1010	Bromomethane	<	1.39	ug/L
07-MAR-02	THURSDAY	GRAB_VOC	1010	Carbon tetrachloride	<	1.92	ug/L
07-MAR-02	THURSDAY	GRAB_VOC	1010	Chlorobenzene	<	1	ug/L
07-MAR-02	THURSDAY	GRAB_VOC	1010	Chloroethane	<	.95	ug/L
07-MAR-02	THURSDAY	GRAB_VOC	1010	Chloroform	<	2.72	ug/L
07-MAR-02	THURSDAY	GRAB_VOC	1010	Chloromethane	<	3.23	ug/L
07-MAR-02	THURSDAY	GRAB_VOC	1010	Dibromochloromethane	<	2.88	ug/L
07-MAR-02	THURSDAY	GRAB_VOC	1010	Ethylbenzene	<	1.46	ug/L
07-MAR-02	THURSDAY	GRAB_VOC	1010	Methylene chloride	<	1.29	ug/L
07-MAR-02	THURSDAY	GRAB_VOC	1010	Tetrachloroethene	<	1.04	ug/L

DATE	DAY OF WEEK	SAMPLE_TYPE	TIME	ANALYTE	Q	VALUE	UNITS
07-MAR-02	THURSDAY	GRAB_VOC	1010	Toluene		3.33	ug/L
07-MAR-02	THURSDAY	GRAB_VOC	1010	Trichloroethene	<	1.32	ug/L
07-MAR-02	THURSDAY	GRAB_VOC	1010	Trichlorofluoromethane	<	3.92	ug/L
07-MAR-02	THURSDAY	GRAB_VOC	1010	Vinyl chloride	<	1.04	ug/L
07-MAR-02	THURSDAY	GRAB_VOC	1010	cis-1,3-dichloropropene	<	1.01	ug/L
07-MAR-02	THURSDAY	GRAB_VOC	1010	trans-1,2-dichloroethene	<	.61	ug/L
07-MAR-02	THURSDAY	GRAB_VOC	1010	trans-1,3-dichloropropene	<	1.27	ug/L
14-MAR-02	THURSDAY	1_Hr_COMP	830	Specific Conductance		1900	umhos/cm
14-MAR-02	THURSDAY	1_Hr_COMP	830	pH		7.9	pH
14-MAR-02	THURSDAY	1_Hr_COMP	930	Specific Conductance		1900	umhos/cm
14-MAR-02	THURSDAY	1_Hr_COMP	930	pH		8	pH
14-MAR-02	THURSDAY	1_Hr_COMP	1030	Specific Conductance		1900	umhos/cm
14-MAR-02	THURSDAY	1_Hr_COMP	1030	pH		7.9	pH
14-MAR-02	THURSDAY	1_Hr_COMP	1130	Specific Conductance		1900	umhos/cm
14-MAR-02	THURSDAY	1_Hr_COMP	1130	pH		7.8	pH
14-MAR-02	THURSDAY	1_Hr_COMP	1230	Specific Conductance		1900	umhos/cm
14-MAR-02	THURSDAY	1_Hr_COMP	1230	pH		7.9	pH
14-MAR-02	THURSDAY	1_Hr_COMP	1330	Specific Conductance		1900	umhos/cm
14-MAR-02	THURSDAY	1_Hr_COMP	1330	pH		7.9	pH
14-MAR-02	THURSDAY	1_Hr_COMP	1430	Specific Conductance		2700	umhos/cm
14-MAR-02	THURSDAY	1_Hr_COMP	1430	pH		8.1	pH
14-MAR-02	THURSDAY	1_Hr_COMP	1530	Specific Conductance		2100	umhos/cm
14-MAR-02	THURSDAY	1_Hr_COMP	1530	pH		8	pH
14-MAR-02	THURSDAY	1_Hr_COMP	1630	Specific Conductance		1900	umhos/cm
14-MAR-02	THURSDAY	1_Hr_COMP	1630	pH		8	pH
14-MAR-02	THURSDAY	1_Hr_COMP	1730	Specific Conductance		1900	umhos/cm
14-MAR-02	THURSDAY	1_Hr_COMP	1730	pH		7.9	pH
14-MAR-02	THURSDAY	1_Hr_COMP	1830	Specific Conductance		2000	umhos/cm
14-MAR-02	THURSDAY	1_Hr_COMP	1830	pH		7.9	pH
14-MAR-02	THURSDAY	1_Hr_COMP	1930	Specific Conductance		2000	umhos/cm
14-MAR-02	THURSDAY	1_Hr_COMP	1930	pH		8.1	pH
14-MAR-02	THURSDAY	1_Hr_COMP	2030	Specific Conductance		2000	umhos/cm
14-MAR-02	THURSDAY	1_Hr_COMP	2030	pH		8.2	pH
14-MAR-02	THURSDAY	1_Hr_COMP	2130	Specific Conductance		1900	umhos/cm
14-MAR-02	THURSDAY	1_Hr_COMP	2130	pH		8.2	pH
14-MAR-02	THURSDAY	1_Hr_COMP	2230	Specific Conductance		1900	umhos/cm
14-MAR-02	THURSDAY	1_Hr_COMP	2230	pH		8.3	pH
14-MAR-02	THURSDAY	1_Hr_COMP	2330	Specific Conductance		1800	umhos/cm
14-MAR-02	THURSDAY	1_Hr_COMP	2330	pH		8.4	pH
15-MAR-02	FRIDAY	1_Hr_COMP	30	Specific Conductance		1700	umhos/cm
15-MAR-02	FRIDAY	1_Hr_COMP	30	pH		8.3	pH
15-MAR-02	FRIDAY	1_Hr_COMP	130	Specific Conductance		1600	umhos/cm
15-MAR-02	FRIDAY	1_Hr_COMP	130	pH		8.3	pH
15-MAR-02	FRIDAY	1_Hr_COMP	230	Specific Conductance		1600	umhos/cm
15-MAR-02	FRIDAY	1_Hr_COMP	230	pH		8.3	pH
15-MAR-02	FRIDAY	1_Hr_COMP	330	Specific Conductance		1600	umhos/cm
15-MAR-02	FRIDAY	1_Hr_COMP	330	pH		8	pH
15-MAR-02	FRIDAY	1_Hr_COMP	430	Specific Conductance		1500	umhos/cm
15-MAR-02	FRIDAY	1_Hr_COMP	430	pH		8	pH
15-MAR-02	FRIDAY	1_Hr_COMP	530	Specific Conductance		1500	umhos/cm
15-MAR-02	FRIDAY	1_Hr_COMP	530	pH		7.9	pH
15-MAR-02	FRIDAY	1_Hr_COMP	630	Specific Conductance		1800	umhos/cm
15-MAR-02	FRIDAY	1_Hr_COMP	630	pH		8.1	pH
15-MAR-02	FRIDAY	1_Hr_COMP	730	Specific Conductance		1900	umhos/cm
15-MAR-02	FRIDAY	1_Hr_COMP	730	pH		8.3	pH
15-MAR-02	FRIDAY	COMP_AUTO_BOD	900	Biochemical Oxygen Demand (BOD)		112	mg/L
15-MAR-02	FRIDAY	COMP_AUTO_CN	900	Total Cyanide	<	.02	mg/L
15-MAR-02	FRIDAY	COMP_AUTO_COD	900	Chemical Oxygen Demand		777	mg/L
15-MAR-02	FRIDAY	COMP_AUTO_HM	900	Aluminum		2.07	mg/L
15-MAR-02	FRIDAY	COMP_AUTO_HM	900	Antimony	<	.015	mg/L
15-MAR-02	FRIDAY	COMP_AUTO_HM	900	Arsenic	<	.003	mg/L
15-MAR-02	FRIDAY	COMP_AUTO_HM	900	Barium		.272	mg/L
15-MAR-02	FRIDAY	COMP_AUTO_HM	900	Beryllium	<	.006	mg/L
15-MAR-02	FRIDAY	COMP_AUTO_HM	900	Cadmium	<	.009	mg/L
15-MAR-02	FRIDAY	COMP_AUTO_HM	900	Chromium		.022	mg/L
15-MAR-02	FRIDAY	COMP_AUTO_HM	900	Copper		.076	mg/L
15-MAR-02	FRIDAY	COMP_AUTO_HM	900	Lead	<	.02	mg/L
15-MAR-02	FRIDAY	COMP_AUTO_HM	900	Manganese		.046	mg/L
15-MAR-02	FRIDAY	COMP_AUTO_HM	900	Mercury	<	.002	mg/L
15-MAR-02	FRIDAY	COMP_AUTO_HM	900	Nickel		.019	mg/L
15-MAR-02	FRIDAY	COMP_AUTO_HM	900	Selenium		.006	mg/L
15-MAR-02	FRIDAY	COMP_AUTO_HM	900	Silver		.017	mg/L
15-MAR-02	FRIDAY	COMP_AUTO_HM	900	Thallium		.001	mg/L
15-MAR-02	FRIDAY	COMP_AUTO_HM	900	Zinc		.698	mg/L
15-MAR-02	FRIDAY	COMP_AUTO_MBAS	900	Methylene Blue Active Substances		22.8	mg/L

DATE	DAY OF WEEK	SAMPLE_TYPE	TIME	ANALYTE	Q	VALUE	UNITS
15-MAR-02	FRIDAY	COMP_AUTO_NH3	900	Ammonia as (N)		43.2	mg/L
15-MAR-02	FRIDAY	COMP_AUTO_SOLID	900	Total Suspended Solids		260	mg/L
15-MAR-02	FRIDAY	COMP_CONDUCT	900	Specific Conductance		1700	umhos/cm
15-MAR-02	FRIDAY	COMP_PH	900	pH		8	pH
15-MAR-02	FRIDAY	GRAB	920	Specific Conductance		1800	umhos/cm
15-MAR-02	FRIDAY	GRAB	920	pH		7.5	pH
15-MAR-02	FRIDAY	GRAB_BNA	920	1,2,4-trichlorobenzene	<	11.1	ug/L
15-MAR-02	FRIDAY	GRAB_BNA	920	1,2-diphenylhydrazine	<	8.45	ug/L
15-MAR-02	FRIDAY	GRAB_BNA	920	2,4,6-trichlorophenol	<	8.87	ug/L
15-MAR-02	FRIDAY	GRAB_BNA	920	2,4-dimethylphenol	<	11	ug/L
15-MAR-02	FRIDAY	GRAB_BNA	920	2,4-dinitrophenol	<	8.98	ug/L
15-MAR-02	FRIDAY	GRAB_BNA	920	2,4-dinitrotoluene	<	6	ug/L
15-MAR-02	FRIDAY	GRAB_BNA	920	2,4-dichlorophenol	<	9.32	ug/L
15-MAR-02	FRIDAY	GRAB_BNA	920	2,6-dinitrotoluene	<	6.97	ug/L
15-MAR-02	FRIDAY	GRAB_BNA	920	2-Methyl-4,6-Dinitrophenol	<	9.6	ug/L
15-MAR-02	FRIDAY	GRAB_BNA	920	2-chloronaphthalene	<	7.64	ug/L
15-MAR-02	FRIDAY	GRAB_BNA	920	2-chlorophenol	<	5	ug/L
15-MAR-02	FRIDAY	GRAB_BNA	920	2-nitrophenol	<	9.22	ug/L
15-MAR-02	FRIDAY	GRAB_BNA	920	3,3-dichlorobenzidine	<	9.99	ug/L
15-MAR-02	FRIDAY	GRAB_BNA	920	4-bromophenyl phenyl ether	<	6.04	ug/L
15-MAR-02	FRIDAY	GRAB_BNA	920	4-chloro-3-methylphenol	<	7.16	ug/L
15-MAR-02	FRIDAY	GRAB_BNA	920	4-chlorophenyl phenyl ether	<	4.99	ug/L
15-MAR-02	FRIDAY	GRAB_BNA	920	4-nitrophenol	<	4.9	ug/L
15-MAR-02	FRIDAY	GRAB_BNA	920	Acenaphthene	<	5.45	ug/L
15-MAR-02	FRIDAY	GRAB_BNA	920	Acenaphthylene	<	8.34	ug/L
15-MAR-02	FRIDAY	GRAB_BNA	920	Anthracene	<	7.16	ug/L
15-MAR-02	FRIDAY	GRAB_BNA	920	Benzidine	<	6.17	ug/L
15-MAR-02	FRIDAY	GRAB_BNA	920	Benzo(A)anthracene	<	5.2	ug/L
15-MAR-02	FRIDAY	GRAB_BNA	920	Benzo(A)pyrene	<	7.69	ug/L
15-MAR-02	FRIDAY	GRAB_BNA	920	Benzo(G,H,I)perylene	<	5.22	ug/L
15-MAR-02	FRIDAY	GRAB_BNA	920	Benzo(K)fluoranthene	<	7.9	ug/L
15-MAR-02	FRIDAY	GRAB_BNA	920	Benzo(b)fluoroanthene	<	6.98	ug/L
15-MAR-02	FRIDAY	GRAB_BNA	920	Bis-(2-chloroisopropyl) ether	<	8.93	ug/L
15-MAR-02	FRIDAY	GRAB_BNA	920	Bis-(2-ethylhexyl) phthalate	<	45.4	ug/L
15-MAR-02	FRIDAY	GRAB_BNA	920	Butyl benzyl phthalate	<	7.53	ug/L
15-MAR-02	FRIDAY	GRAB_BNA	920	Chrysene	<	4.04	ug/L
15-MAR-02	FRIDAY	GRAB_BNA	920	Di-n-Butyl phthalate	<	5.89	ug/L
15-MAR-02	FRIDAY	GRAB_BNA	920	Di-n-Octyl phthalate	<	9.17	ug/L
15-MAR-02	FRIDAY	GRAB_BNA	920	Dibenzo (A,H) Anthracene	<	7.66	ug/L
15-MAR-02	FRIDAY	GRAB_BNA	920	Diethyl Phthalate	<	17.8	ug/L
15-MAR-02	FRIDAY	GRAB_BNA	920	Dimethyl Phthalate	<	4.64	ug/L
15-MAR-02	FRIDAY	GRAB_BNA	920	Fluoranthene	<	4.68	ug/L
15-MAR-02	FRIDAY	GRAB_BNA	920	Fluorene	<	4.04	ug/L
15-MAR-02	FRIDAY	GRAB_BNA	920	Hexachlorobenzene	<	6.89	ug/L
15-MAR-02	FRIDAY	GRAB_BNA	920	Hexachlorobutadiene	<	9.17	ug/L
15-MAR-02	FRIDAY	GRAB_BNA	920	Hexachlorocyclopentadiene	<	8.87	ug/L
15-MAR-02	FRIDAY	GRAB_BNA	920	Hexachloroethane	<	5.27	ug/L
15-MAR-02	FRIDAY	GRAB_BNA	920	Indeno(1,2,3-CD)pyrene	<	7.7	ug/L
15-MAR-02	FRIDAY	GRAB_BNA	920	Isophorone	<	6	ug/L
15-MAR-02	FRIDAY	GRAB_BNA	920	N-nitrosodi-n-propylamine	<	8.67	ug/L
15-MAR-02	FRIDAY	GRAB_BNA	920	N-nitrosodimethylamine	<	5.4	ug/L
15-MAR-02	FRIDAY	GRAB_BNA	920	N-nitrosodiphenylamine	<	5.01	ug/L
15-MAR-02	FRIDAY	GRAB_BNA	920	Naphthalene	<	7.47	ug/L
15-MAR-02	FRIDAY	GRAB_BNA	920	Nitrobenzene	<	7.92	ug/L
15-MAR-02	FRIDAY	GRAB_BNA	920	Pentachlorophenol	<	2.73	ug/L
15-MAR-02	FRIDAY	GRAB_BNA	920	Phenanthrene	<	4.76	ug/L
15-MAR-02	FRIDAY	GRAB_BNA	920	Phenol	<	24.9	ug/L
15-MAR-02	FRIDAY	GRAB_BNA	920	Pyrene	<	4.86	ug/L
15-MAR-02	FRIDAY	GRAB_BNA	920	bis(2-chloroethoxy)methane	<	10.4	ug/L
15-MAR-02	FRIDAY	GRAB_BNA	920	bis(2-chloroethyl) ether	<	6.41	ug/L
15-MAR-02	FRIDAY	GRAB_OG	920	Hexane Extraction Method		84.1	mg/L
15-MAR-02	FRIDAY	GRAB_OG	920	SGT-HEM-Non Polar Material		6.67	mg/L
15-MAR-02	FRIDAY	GRAB_PEST	920	Aldrin	<	.1	ug/L
15-MAR-02	FRIDAY	GRAB_PEST	920	Alpha Endosulfan	<	.1	ug/L
15-MAR-02	FRIDAY	GRAB_PEST	920	BHC, Alpha	<	.1	ug/L
15-MAR-02	FRIDAY	GRAB_PEST	920	BHC, Beta	<	.1	ug/L
15-MAR-02	FRIDAY	GRAB_PEST	920	BHC, Delta	<	.1	ug/L
15-MAR-02	FRIDAY	GRAB_PEST	920	BHC, Gamma (Lindane)	<	.1	ug/L
15-MAR-02	FRIDAY	GRAB_PEST	920	Beta Endosulfan	<	.1	ug/L
15-MAR-02	FRIDAY	GRAB_PEST	920	Chlordane	<	.5	ug/L
15-MAR-02	FRIDAY	GRAB_PEST	920	Chlorpyrifos	<	.11	ug/L
15-MAR-02	FRIDAY	GRAB_PEST	920	Demeton-O	<	.09	ug/L
15-MAR-02	FRIDAY	GRAB_PEST	920	Demeton-S	<	.05	ug/L
15-MAR-02	FRIDAY	GRAB_PEST	920	Diazinon	<	.07	ug/L
15-MAR-02	FRIDAY	GRAB_PEST	920	Dieldrin	<	.1	ug/L

DATE	DAY OF WEEK	SAMPLE_TYPE	TIME	ANALYTE	Q	VALUE	UNITS
15-MAR-02	FRIDAY	GRAB_PEST	920	Endosulfan Sulfate	<	.1	ug/L
15-MAR-02	FRIDAY	GRAB_PEST	920	Endrin	<	.1	ug/L
15-MAR-02	FRIDAY	GRAB_PEST	920	Endrin aldehyde	<	.1	ug/L
15-MAR-02	FRIDAY	GRAB_PEST	920	Guthion	<	.21	ug/L
15-MAR-02	FRIDAY	GRAB_PEST	920	Heptachlor	<	.1	ug/L
15-MAR-02	FRIDAY	GRAB_PEST	920	Heptachlor epoxide	<	.1	ug/L
15-MAR-02	FRIDAY	GRAB_PEST	920	Malathion	<	.087	ug/L
15-MAR-02	FRIDAY	GRAB_PEST	920	PCB 1016	<	.5	ug/L
15-MAR-02	FRIDAY	GRAB_PEST	920	PCB 1221	<	.5	ug/L
15-MAR-02	FRIDAY	GRAB_PEST	920	PCB 1232	<	.5	ug/L
15-MAR-02	FRIDAY	GRAB_PEST	920	PCB 1242	<	.5	ug/L
15-MAR-02	FRIDAY	GRAB_PEST	920	PCB 1248	<	.5	ug/L
15-MAR-02	FRIDAY	GRAB_PEST	920	PCB 1254	<	.5	ug/L
15-MAR-02	FRIDAY	GRAB_PEST	920	PCB 1260	<	.5	ug/L
15-MAR-02	FRIDAY	GRAB_PEST	920	PCB-1262	<	.5	ug/L
15-MAR-02	FRIDAY	GRAB_PEST	920	Parathion	<	.03	ug/L
15-MAR-02	FRIDAY	GRAB_PEST	920	Toxaphene	<	.5	ug/L
15-MAR-02	FRIDAY	GRAB_PEST	920	p,p-DDD	<	.1	ug/L
15-MAR-02	FRIDAY	GRAB_PEST	920	p,p-DDE	<	.1	ug/L
15-MAR-02	FRIDAY	GRAB_PEST	920	p,p-DDT	<	.1	ug/L
15-MAR-02	FRIDAY	GRAB_VOC	920	1,1,1-trichloroethane	<	.78	ug/L
15-MAR-02	FRIDAY	GRAB_VOC	920	1,1,2,2-tetrachloroethane	<	3.13	ug/L
15-MAR-02	FRIDAY	GRAB_VOC	920	1,1,2-trichloroethane	<	3.02	ug/L
15-MAR-02	FRIDAY	GRAB_VOC	920	1,1-dichloroethane	<	.71	ug/L
15-MAR-02	FRIDAY	GRAB_VOC	920	1,1-dichloroethene	<	1.09	ug/L
15-MAR-02	FRIDAY	GRAB_VOC	920	1,2-dichlorobenzene	<	1.84	ug/L
15-MAR-02	FRIDAY	GRAB_VOC	920	1,2-dichloroethane	<	2.24	ug/L
15-MAR-02	FRIDAY	GRAB_VOC	920	1,2-dichloropropane	<	.83	ug/L
15-MAR-02	FRIDAY	GRAB_VOC	920	1,3-dichlorobenzene	<	1.31	ug/L
15-MAR-02	FRIDAY	GRAB_VOC	920	1,4-dichlorobenzene	<	7.86	ug/L
15-MAR-02	FRIDAY	GRAB_VOC	920	2-chloroethylvinyl ether	<	1.35	ug/L
15-MAR-02	FRIDAY	GRAB_VOC	920	Benzene	<	.92	ug/L
15-MAR-02	FRIDAY	GRAB_VOC	920	Bromodichloromethane	<	1.83	ug/L
15-MAR-02	FRIDAY	GRAB_VOC	920	Bromoform	<	3.58	ug/L
15-MAR-02	FRIDAY	GRAB_VOC	920	Bromomethane	<	1.39	ug/L
15-MAR-02	FRIDAY	GRAB_VOC	920	Carbon tetrachloride	<	1.92	ug/L
15-MAR-02	FRIDAY	GRAB_VOC	920	Chlorobenzene	<	1	ug/L
15-MAR-02	FRIDAY	GRAB_VOC	920	Chloroethane	<	.95	ug/L
15-MAR-02	FRIDAY	GRAB_VOC	920	Chloroform	<	3.91	ug/L
15-MAR-02	FRIDAY	GRAB_VOC	920	Chloromethane	<	3.23	ug/L
15-MAR-02	FRIDAY	GRAB_VOC	920	Dibromochloromethane	<	2.07	ug/L
15-MAR-02	FRIDAY	GRAB_VOC	920	Ethylbenzene	<	1.46	ug/L
15-MAR-02	FRIDAY	GRAB_VOC	920	Methylene chloride	<	1.29	ug/L
15-MAR-02	FRIDAY	GRAB_VOC	920	Tetrachloroethene	<	1.04	ug/L
15-MAR-02	FRIDAY	GRAB_VOC	920	Toluene	<	2.83	ug/L
15-MAR-02	FRIDAY	GRAB_VOC	920	Trichloroethene	<	1.32	ug/L
15-MAR-02	FRIDAY	GRAB_VOC	920	Trichlorofluoromethane	<	3.92	ug/L
15-MAR-02	FRIDAY	GRAB_VOC	920	Vinyl chloride	<	1.04	ug/L
15-MAR-02	FRIDAY	GRAB_VOC	920	cis-1,3-dichloropropene	<	1.01	ug/L
15-MAR-02	FRIDAY	GRAB_VOC	920	trans-1,2-dichloroethene	<	.61	ug/L
15-MAR-02	FRIDAY	GRAB_VOC	920	trans-1,3-dichloropropene	<	1.27	ug/L
22-MAR-02	FRIDAY	1_Hr_COMP	800	Specific Conductance		1800	umhos/cm
22-MAR-02	FRIDAY	1_Hr_COMP	800	pH		6.6	pH
22-MAR-02	FRIDAY	1_Hr_COMP	900	Specific Conductance		2200	umhos/cm
22-MAR-02	FRIDAY	1_Hr_COMP	900	pH		6.9	pH
22-MAR-02	FRIDAY	1_Hr_COMP	1000	Specific Conductance		2200	umhos/cm
22-MAR-02	FRIDAY	1_Hr_COMP	1000	pH		7.1	pH
22-MAR-02	FRIDAY	1_Hr_COMP	1100	Specific Conductance		2200	umhos/cm
22-MAR-02	FRIDAY	1_Hr_COMP	1100	pH		7.2	pH
22-MAR-02	FRIDAY	1_Hr_COMP	1200	Specific Conductance		2200	umhos/cm
22-MAR-02	FRIDAY	1_Hr_COMP	1200	pH		7	pH
22-MAR-02	FRIDAY	1_Hr_COMP	1300	Specific Conductance		2200	umhos/cm
22-MAR-02	FRIDAY	1_Hr_COMP	1300	pH		6.8	pH
22-MAR-02	FRIDAY	1_Hr_COMP	1400	Specific Conductance		2100	umhos/cm
22-MAR-02	FRIDAY	1_Hr_COMP	1400	pH		6.8	pH
22-MAR-02	FRIDAY	1_Hr_COMP	1500	Specific Conductance		2100	umhos/cm
22-MAR-02	FRIDAY	1_Hr_COMP	1500	pH		6.7	pH
22-MAR-02	FRIDAY	1_Hr_COMP	1600	Specific Conductance		2000	umhos/cm
22-MAR-02	FRIDAY	1_Hr_COMP	1600	pH		6.8	pH
22-MAR-02	FRIDAY	1_Hr_COMP	1700	Specific Conductance		2000	umhos/cm
22-MAR-02	FRIDAY	1_Hr_COMP	1700	pH		6.8	pH
22-MAR-02	FRIDAY	1_Hr_COMP	1800	Specific Conductance		2100	umhos/cm
22-MAR-02	FRIDAY	1_Hr_COMP	1800	pH		6.8	pH
22-MAR-02	FRIDAY	1_Hr_COMP	1900	Specific Conductance		2100	umhos/cm
22-MAR-02	FRIDAY	1_Hr_COMP	1900	pH		6.9	pH

DATE	DAY OF WEEK	SAMPLE_TYPE	TIME	ANALYTE	Q	VALUE	UNITS
22-MAR-02	FRIDAY	1_Hr_COMP	2000	Specific Conductance		2100	umhos/cm
22-MAR-02	FRIDAY	1_Hr_COMP	2000	pH		6.8	pH
22-MAR-02	FRIDAY	1_Hr_COMP	2100	Specific Conductance		2100	umhos/cm
22-MAR-02	FRIDAY	1_Hr_COMP	2100	pH		6.9	pH
22-MAR-02	FRIDAY	1_Hr_COMP	2200	Specific Conductance		2000	umhos/cm
22-MAR-02	FRIDAY	1_Hr_COMP	2200	pH		6.9	pH
22-MAR-02	FRIDAY	1_Hr_COMP	2300	Specific Conductance		2000	umhos/cm
22-MAR-02	FRIDAY	1_Hr_COMP	2300	pH		6.8	pH
22-MAR-02	FRIDAY	1_Hr_COMP	2400	Specific Conductance		2000	umhos/cm
22-MAR-02	FRIDAY	1_Hr_COMP	2400	pH		6.9	pH
23-MAR-02	SATURDAY	1_Hr_COMP	100	Specific Conductance		2100	umhos/cm
23-MAR-02	SATURDAY	1_Hr_COMP	100	pH		6.8	pH
23-MAR-02	SATURDAY	1_Hr_COMP	200	Specific Conductance		2000	umhos/cm
23-MAR-02	SATURDAY	1_Hr_COMP	200	pH		6.8	pH
23-MAR-02	SATURDAY	1_Hr_COMP	300	Specific Conductance		2100	umhos/cm
23-MAR-02	SATURDAY	1_Hr_COMP	300	pH		6.8	pH
23-MAR-02	SATURDAY	1_Hr_COMP	400	Specific Conductance		1900	umhos/cm
23-MAR-02	SATURDAY	1_Hr_COMP	400	pH		6.7	pH
23-MAR-02	SATURDAY	1_Hr_COMP	500	Specific Conductance		1900	umhos/cm
23-MAR-02	SATURDAY	1_Hr_COMP	500	pH		6.8	pH
23-MAR-02	SATURDAY	1_Hr_COMP	600	Specific Conductance		1800	umhos/cm
23-MAR-02	SATURDAY	1_Hr_COMP	600	pH		6.9	pH
23-MAR-02	SATURDAY	1_Hr_COMP	700	Specific Conductance		1800	umhos/cm
23-MAR-02	SATURDAY	1_Hr_COMP	700	pH		6.8	pH
23-MAR-02	SATURDAY	COMP_AUTO_BOD	1000	Biochemical Oxygen Demand (BOD)		279	mg/L
23-MAR-02	SATURDAY	COMP_AUTO_CN	1000	Total Cyanide	<	.02	mg/L
23-MAR-02	SATURDAY	COMP_AUTO_COD	1000	Chemical Oxygen Demand		655	mg/L
23-MAR-02	SATURDAY	COMP_AUTO_HM	1000	Aluminum		1.48	mg/L
23-MAR-02	SATURDAY	COMP_AUTO_HM	1000	Antimony	<	.015	mg/L
23-MAR-02	SATURDAY	COMP_AUTO_HM	1000	Arsenic	<	.003	mg/L
23-MAR-02	SATURDAY	COMP_AUTO_HM	1000	Barium		.213	mg/L
23-MAR-02	SATURDAY	COMP_AUTO_HM	1000	Beryllium	<	.006	mg/L
23-MAR-02	SATURDAY	COMP_AUTO_HM	1000	Cadmium	<	.009	mg/L
23-MAR-02	SATURDAY	COMP_AUTO_HM	1000	Chromium		.017	mg/L
23-MAR-02	SATURDAY	COMP_AUTO_HM	1000	Copper		.065	mg/L
23-MAR-02	SATURDAY	COMP_AUTO_HM	1000	Lead	<	.02	mg/L
23-MAR-02	SATURDAY	COMP_AUTO_HM	1000	Manganese		.042	mg/L
23-MAR-02	SATURDAY	COMP_AUTO_HM	1000	Mercury	<	.002	mg/L
23-MAR-02	SATURDAY	COMP_AUTO_HM	1000	Nickel		.017	mg/L
23-MAR-02	SATURDAY	COMP_AUTO_HM	1000	Selenium		.007	mg/L
23-MAR-02	SATURDAY	COMP_AUTO_HM	1000	Silver		.007	mg/L
23-MAR-02	SATURDAY	COMP_AUTO_HM	1000	Thallium	<	.001	mg/L
23-MAR-02	SATURDAY	COMP_AUTO_HM	1000	Zinc		.326	mg/L
23-MAR-02	SATURDAY	COMP_AUTO_MBAS	1000	Methylene Blue Active Substances		22.2	mg/L
23-MAR-02	SATURDAY	COMP_AUTO_NH3	1000	Ammonia as (N)		44.4	mg/L
23-MAR-02	SATURDAY	COMP_AUTO_SOLID	1000	Total Suspended Solids		192	mg/L
23-MAR-02	SATURDAY	COMP_CONDUCT	1000	Specific Conductance		2000	umhos/cm
23-MAR-02	SATURDAY	COMP_PH	1000	pH		6.7	pH
23-MAR-02	SATURDAY	GRAB	1010	Specific Conductance		1900	umhos/cm
23-MAR-02	SATURDAY	GRAB	1010	pH		7.8	pH
23-MAR-02	SATURDAY	GRAB_BNA	1010	1,2,4-trichlorobenzene	<	11.1	ug/L
23-MAR-02	SATURDAY	GRAB_BNA	1010	1,2-diphenylhydrazine	<	8.45	ug/L
23-MAR-02	SATURDAY	GRAB_BNA	1010	2,4,6-trichlorophenol	<	8.87	ug/L
23-MAR-02	SATURDAY	GRAB_BNA	1010	2,4-dimethylphenol	<	11	ug/L
23-MAR-02	SATURDAY	GRAB_BNA	1010	2,4-dinitrophenol	<	8.98	ug/L
23-MAR-02	SATURDAY	GRAB_BNA	1010	2,4-dinitrotoluene	<	6	ug/L
23-MAR-02	SATURDAY	GRAB_BNA	1010	2,4-dichlorophenol	<	9.32	ug/L
23-MAR-02	SATURDAY	GRAB_BNA	1010	2,6-dinitrotoluene	<	6.97	ug/L
23-MAR-02	SATURDAY	GRAB_BNA	1010	2-Methyl-4,6-Dinitrophenol	<	9.6	ug/L
23-MAR-02	SATURDAY	GRAB_BNA	1010	2-chloronaphthalene	<	7.64	ug/L
23-MAR-02	SATURDAY	GRAB_BNA	1010	2-chlorophenol	<	5	ug/L
23-MAR-02	SATURDAY	GRAB_BNA	1010	2-nitrophenol	<	9.22	ug/L
23-MAR-02	SATURDAY	GRAB_BNA	1010	3,3-dichlorobenzidine	<	9.99	ug/L
23-MAR-02	SATURDAY	GRAB_BNA	1010	4-bromophenyl phenyl ether	<	6.04	ug/L
23-MAR-02	SATURDAY	GRAB_BNA	1010	4-chloro-3-methylphenol	<	7.16	ug/L
23-MAR-02	SATURDAY	GRAB_BNA	1010	4-chlorophenyl phenyl ether	<	4.99	ug/L
23-MAR-02	SATURDAY	GRAB_BNA	1010	4-nitrophenol	<	4.9	ug/L
23-MAR-02	SATURDAY	GRAB_BNA	1010	Acenaphthene	<	5.45	ug/L
23-MAR-02	SATURDAY	GRAB_BNA	1010	Acenaphthylene	<	8.34	ug/L
23-MAR-02	SATURDAY	GRAB_BNA	1010	Anthracene	<	7.16	ug/L
23-MAR-02	SATURDAY	GRAB_BNA	1010	Benzidine	<	6.17	ug/L
23-MAR-02	SATURDAY	GRAB_BNA	1010	Benzo(A)anthracene	<	5.2	ug/L
23-MAR-02	SATURDAY	GRAB_BNA	1010	Benzo(A)pyrene	<	7.69	ug/L
23-MAR-02	SATURDAY	GRAB_BNA	1010	Benzo(G,H,I)perylene	<	5.22	ug/L
23-MAR-02	SATURDAY	GRAB_BNA	1010	Benzo(K)fluoranthene	<	7.9	ug/L

DATE	DAY OF WEEK	SAMPLE_TYPE	TIME	ANALYTE	Q	VALUE	UNITS
23-MAR-02	SATURDAY	GRAB_BNA	1010	Benzo(b)fluoroanthene	<	6.98	ug/L
23-MAR-02	SATURDAY	GRAB_BNA	1010	Bis-(2-chloroisopropyl) ether	<	8.93	ug/L
23-MAR-02	SATURDAY	GRAB_BNA	1010	Bis-(2-ethylhexyl) phthalate	<	52	ug/L
23-MAR-02	SATURDAY	GRAB_BNA	1010	Butyl benzyl phthalate	<	7.53	ug/L
23-MAR-02	SATURDAY	GRAB_BNA	1010	Chrysene	<	4.04	ug/L
23-MAR-02	SATURDAY	GRAB_BNA	1010	Di-n-Butyl phthalate	<	5.89	ug/L
23-MAR-02	SATURDAY	GRAB_BNA	1010	Di-n-Octyl phthalate	<	9.17	ug/L
23-MAR-02	SATURDAY	GRAB_BNA	1010	Dibenzo (A,H) Anthracene	<	7.66	ug/L
23-MAR-02	SATURDAY	GRAB_BNA	1010	Diethyl Phthalate	<	15.4	ug/L
23-MAR-02	SATURDAY	GRAB_BNA	1010	Dimethyl Phthalate	<	4.64	ug/L
23-MAR-02	SATURDAY	GRAB_BNA	1010	Fluoranthene	<	4.68	ug/L
23-MAR-02	SATURDAY	GRAB_BNA	1010	Fluorene	<	4.04	ug/L
23-MAR-02	SATURDAY	GRAB_BNA	1010	Hexachlorobenzene	<	6.89	ug/L
23-MAR-02	SATURDAY	GRAB_BNA	1010	Hexachlorobutadiene	<	9.17	ug/L
23-MAR-02	SATURDAY	GRAB_BNA	1010	Hexachlorocyclopentadiene	<	8.87	ug/L
23-MAR-02	SATURDAY	GRAB_BNA	1010	Hexachloroethane	<	5.27	ug/L
23-MAR-02	SATURDAY	GRAB_BNA	1010	Indeno(1,2,3-CD)pyrene	<	7.7	ug/L
23-MAR-02	SATURDAY	GRAB_BNA	1010	Isophorone	<	6	ug/L
23-MAR-02	SATURDAY	GRAB_BNA	1010	N-nitrosodi-n-propylamine	<	8.67	ug/L
23-MAR-02	SATURDAY	GRAB_BNA	1010	N-nitrosodimethylamine	<	5.4	ug/L
23-MAR-02	SATURDAY	GRAB_BNA	1010	N-nitrosodiphenylamine	<	5.01	ug/L
23-MAR-02	SATURDAY	GRAB_BNA	1010	Naphthalene	<	7.47	ug/L
23-MAR-02	SATURDAY	GRAB_BNA	1010	Nitrobenzene	<	7.92	ug/L
23-MAR-02	SATURDAY	GRAB_BNA	1010	Pentachlorophenol	<	2.73	ug/L
23-MAR-02	SATURDAY	GRAB_BNA	1010	Phenanthrene	<	4.76	ug/L
23-MAR-02	SATURDAY	GRAB_BNA	1010	Phenol	<	20.9	ug/L
23-MAR-02	SATURDAY	GRAB_BNA	1010	Pyrene	<	4.86	ug/L
23-MAR-02	SATURDAY	GRAB_BNA	1010	bis(2-chloroethoxy)methane	<	10.4	ug/L
23-MAR-02	SATURDAY	GRAB_BNA	1010	bis(2-chloroethyl) ether	<	6.41	ug/L
23-MAR-02	SATURDAY	GRAB_OG	1010	Hexane Extraction Method	<	82.2	mg/L
23-MAR-02	SATURDAY	GRAB_OG	1010	SGT-HEM-Non Polar Material	<	6.73	mg/L
23-MAR-02	SATURDAY	GRAB_PEST	1010	Aldrin	<	.1	ug/L
23-MAR-02	SATURDAY	GRAB_PEST	1010	Alpha Endosulfan	<	.1	ug/L
23-MAR-02	SATURDAY	GRAB_PEST	1010	BHC, Alpha	<	.1	ug/L
23-MAR-02	SATURDAY	GRAB_PEST	1010	BHC, Beta	<	.1	ug/L
23-MAR-02	SATURDAY	GRAB_PEST	1010	BHC, Delta	<	.1	ug/L
23-MAR-02	SATURDAY	GRAB_PEST	1010	BHC, Gamma (Lindane)	<	.1	ug/L
23-MAR-02	SATURDAY	GRAB_PEST	1010	Beta Endosulfan	<	.1	ug/L
23-MAR-02	SATURDAY	GRAB_PEST	1010	Chlordane	<	.5	ug/L
23-MAR-02	SATURDAY	GRAB_PEST	1010	Dieldrin	<	.1	ug/L
23-MAR-02	SATURDAY	GRAB_PEST	1010	Endosulfan Sulfate	<	.1	ug/L
23-MAR-02	SATURDAY	GRAB_PEST	1010	Endrin	<	.1	ug/L
23-MAR-02	SATURDAY	GRAB_PEST	1010	Endrin aldehyde	<	.1	ug/L
23-MAR-02	SATURDAY	GRAB_PEST	1010	Heptachlor	<	.1	ug/L
23-MAR-02	SATURDAY	GRAB_PEST	1010	Heptachlor epoxide	<	.1	ug/L
23-MAR-02	SATURDAY	GRAB_PEST	1010	PCB 1016	<	.5	ug/L
23-MAR-02	SATURDAY	GRAB_PEST	1010	PCB 1221	<	.5	ug/L
23-MAR-02	SATURDAY	GRAB_PEST	1010	PCB 1232	<	.5	ug/L
23-MAR-02	SATURDAY	GRAB_PEST	1010	PCB 1242	<	.5	ug/L
23-MAR-02	SATURDAY	GRAB_PEST	1010	PCB 1248	<	.5	ug/L
23-MAR-02	SATURDAY	GRAB_PEST	1010	PCB 1254	<	.5	ug/L
23-MAR-02	SATURDAY	GRAB_PEST	1010	PCB 1260	<	.5	ug/L
23-MAR-02	SATURDAY	GRAB_PEST	1010	PCB-1262	<	.5	ug/L
23-MAR-02	SATURDAY	GRAB_PEST	1010	Toxaphene	<	.5	ug/L
23-MAR-02	SATURDAY	GRAB_PEST	1010	p,p-DDD	<	.1	ug/L
23-MAR-02	SATURDAY	GRAB_PEST	1010	p,p-DDE	<	.1	ug/L
23-MAR-02	SATURDAY	GRAB_PEST	1010	p,p-DDT	<	.1	ug/L
23-MAR-02	SATURDAY	GRAB_VOC	1010	1,1,1-trichloroethane	<	.78	ug/L
23-MAR-02	SATURDAY	GRAB_VOC	1010	1,1,2,2-tetrachloroethane	<	3.13	ug/L
23-MAR-02	SATURDAY	GRAB_VOC	1010	1,1,2-trichloroethane	<	3.02	ug/L
23-MAR-02	SATURDAY	GRAB_VOC	1010	1,1-dichloroethane	<	.71	ug/L
23-MAR-02	SATURDAY	GRAB_VOC	1010	1,1-dichloroethene	<	1.09	ug/L
23-MAR-02	SATURDAY	GRAB_VOC	1010	1,2-dichlorobenzene	<	1.37	ug/L
23-MAR-02	SATURDAY	GRAB_VOC	1010	1,2-dichloroethane	<	2.24	ug/L
23-MAR-02	SATURDAY	GRAB_VOC	1010	1,2-dichloropropane	<	.83	ug/L
23-MAR-02	SATURDAY	GRAB_VOC	1010	1,3-dichlorobenzene	<	1.31	ug/L
23-MAR-02	SATURDAY	GRAB_VOC	1010	1,4-dichlorobenzene	<	8.3	ug/L
23-MAR-02	SATURDAY	GRAB_VOC	1010	2-chloroethylvinyl ether	<	1.35	ug/L
23-MAR-02	SATURDAY	GRAB_VOC	1010	Benzene	<	.92	ug/L
23-MAR-02	SATURDAY	GRAB_VOC	1010	Bromodichloromethane	<	1.88	ug/L
23-MAR-02	SATURDAY	GRAB_VOC	1010	Bromoform	<	3.58	ug/L
23-MAR-02	SATURDAY	GRAB_VOC	1010	Bromomethane	<	1.39	ug/L
23-MAR-02	SATURDAY	GRAB_VOC	1010	Carbon tetrachloride	<	1.92	ug/L
23-MAR-02	SATURDAY	GRAB_VOC	1010	Chlorobenzene	<	1	ug/L
23-MAR-02	SATURDAY	GRAB_VOC	1010	Chloroethane	<	.95	ug/L

DATE	DAY OF WEEK	SAMPLE_TYPE	TIME	ANALYTE	Q	VALUE	UNITS
23-MAR-02	SATURDAY	GRAB_VOC	1010	Chloroform		3.81	ug/L
23-MAR-02	SATURDAY	GRAB_VOC	1010	Chloromethane	<	3.23	ug/L
23-MAR-02	SATURDAY	GRAB_VOC	1010	Dibromochloromethane		2.66	ug/L
23-MAR-02	SATURDAY	GRAB_VOC	1010	Ethylbenzene	<	1.46	ug/L
23-MAR-02	SATURDAY	GRAB_VOC	1010	Methylene chloride	<	1.29	ug/L
23-MAR-02	SATURDAY	GRAB_VOC	1010	Tetrachloroethene	<	1.04	ug/L
23-MAR-02	SATURDAY	GRAB_VOC	1010	Toluene		4.88	ug/L
23-MAR-02	SATURDAY	GRAB_VOC	1010	Trichloroethene	<	1.32	ug/L
23-MAR-02	SATURDAY	GRAB_VOC	1010	Trichlorofluoromethane	<	3.92	ug/L
23-MAR-02	SATURDAY	GRAB_VOC	1010	Vinyl chloride	<	1.04	ug/L
23-MAR-02	SATURDAY	GRAB_VOC	1010	cis-1,3-dichloropropene	<	1.01	ug/L
23-MAR-02	SATURDAY	GRAB_VOC	1010	trans-1,2-dichloroethene	<	.61	ug/L
23-MAR-02	SATURDAY	GRAB_VOC	1010	trans-1,3-dichloropropene	<	1.27	ug/L
07-APR-02	SUNDAY	1_Hr_COMP	900	Specific Conductance		1700	umhos/cm
07-APR-02	SUNDAY	1_Hr_COMP	900	pH		8.9	pH
07-APR-02	SUNDAY	1_Hr_COMP	1000	Specific Conductance		1900	umhos/cm
07-APR-02	SUNDAY	1_Hr_COMP	1000	pH		9.2	pH
07-APR-02	SUNDAY	1_Hr_COMP	1100	Specific Conductance		2000	umhos/cm
07-APR-02	SUNDAY	1_Hr_COMP	1100	pH		9.7	pH
07-APR-02	SUNDAY	1_Hr_COMP	1200	Specific Conductance		1900	umhos/cm
07-APR-02	SUNDAY	1_Hr_COMP	1200	pH		9.8	pH
07-APR-02	SUNDAY	1_Hr_COMP	1300	Specific Conductance		1900	umhos/cm
07-APR-02	SUNDAY	1_Hr_COMP	1300	pH		10.1	pH
07-APR-02	SUNDAY	1_Hr_COMP	1400	Specific Conductance		1800	umhos/cm
07-APR-02	SUNDAY	1_Hr_COMP	1400	pH		9.7	pH
07-APR-02	SUNDAY	1_Hr_COMP	1500	Specific Conductance		1800	umhos/cm
07-APR-02	SUNDAY	1_Hr_COMP	1500	pH		9.5	pH
07-APR-02	SUNDAY	1_Hr_COMP	1600	Specific Conductance		1800	umhos/cm
07-APR-02	SUNDAY	1_Hr_COMP	1600	pH		9.4	pH
07-APR-02	SUNDAY	1_Hr_COMP	1700	Specific Conductance		1800	umhos/cm
07-APR-02	SUNDAY	1_Hr_COMP	1700	pH		9.4	pH
07-APR-02	SUNDAY	1_Hr_COMP	1800	Specific Conductance		1800	umhos/cm
07-APR-02	SUNDAY	1_Hr_COMP	1800	pH		9.3	pH
07-APR-02	SUNDAY	1_Hr_COMP	1900	Specific Conductance		1800	umhos/cm
07-APR-02	SUNDAY	1_Hr_COMP	1900	pH		9.3	pH
07-APR-02	SUNDAY	1_Hr_COMP	2000	Specific Conductance		1800	umhos/cm
07-APR-02	SUNDAY	1_Hr_COMP	2000	pH		9.4	pH
07-APR-02	SUNDAY	1_Hr_COMP	2100	Specific Conductance		1800	umhos/cm
07-APR-02	SUNDAY	1_Hr_COMP	2100	pH		9.4	pH
07-APR-02	SUNDAY	1_Hr_COMP	2200	Specific Conductance		2400	umhos/cm
07-APR-02	SUNDAY	1_Hr_COMP	2200	pH		8.9	pH
07-APR-02	SUNDAY	1_Hr_COMP	2300	Specific Conductance		2400	umhos/cm
07-APR-02	SUNDAY	1_Hr_COMP	2300	pH		8.9	pH
07-APR-02	SUNDAY	1_Hr_COMP	2400	Specific Conductance		2400	umhos/cm
07-APR-02	SUNDAY	1_Hr_COMP	2400	pH		10	pH
08-APR-02	MONDAY	1_Hr_COMP	100	Specific Conductance		2400	umhos/cm
08-APR-02	MONDAY	1_Hr_COMP	100	pH		9.7	pH
08-APR-02	MONDAY	1_Hr_COMP	200	Specific Conductance		2400	umhos/cm
08-APR-02	MONDAY	1_Hr_COMP	200	pH		9.5	pH
08-APR-02	MONDAY	1_Hr_COMP	300	Specific Conductance		2400	umhos/cm
08-APR-02	MONDAY	1_Hr_COMP	300	pH		9.5	pH
08-APR-02	MONDAY	1_Hr_COMP	400	Specific Conductance		2400	umhos/cm
08-APR-02	MONDAY	1_Hr_COMP	400	pH		9.5	pH
08-APR-02	MONDAY	1_Hr_COMP	500	Specific Conductance		2400	umhos/cm
08-APR-02	MONDAY	1_Hr_COMP	500	pH		9.3	pH
08-APR-02	MONDAY	1_Hr_COMP	600	Specific Conductance		2400	umhos/cm
08-APR-02	MONDAY	1_Hr_COMP	600	pH		9.3	pH
08-APR-02	MONDAY	1_Hr_COMP	700	Specific Conductance		2400	umhos/cm
08-APR-02	MONDAY	1_Hr_COMP	700	pH		10.5	pH
08-APR-02	MONDAY	1_Hr_COMP	800	Specific Conductance		2400	umhos/cm
08-APR-02	MONDAY	1_Hr_COMP	800	pH		9.9	pH
08-APR-02	MONDAY	COMP_AUTO_BOD	950	Biochemical Oxygen Demand (BOD)		382	mg/L
08-APR-02	MONDAY	COMP_AUTO_CN	950	Total Cyanide	<	.02	mg/L
08-APR-02	MONDAY	COMP_AUTO_COD	950	Chemical Oxygen Demand		852	mg/L
08-APR-02	MONDAY	COMP_AUTO_HM	950	Aluminum		2.05	mg/L
08-APR-02	MONDAY	COMP_AUTO_HM	950	Antimony	<	.015	mg/L
08-APR-02	MONDAY	COMP_AUTO_HM	950	Arsenic		.005	mg/L
08-APR-02	MONDAY	COMP_AUTO_HM	950	Barium		.363	mg/L
08-APR-02	MONDAY	COMP_AUTO_HM	950	Beryllium	<	.006	mg/L
08-APR-02	MONDAY	COMP_AUTO_HM	950	Cadmium	<	.009	mg/L
08-APR-02	MONDAY	COMP_AUTO_HM	950	Chromium		.016	mg/L
08-APR-02	MONDAY	COMP_AUTO_HM	950	Copper		.087	mg/L
08-APR-02	MONDAY	COMP_AUTO_HM	950	Lead	<	.02	mg/L
08-APR-02	MONDAY	COMP_AUTO_HM	950	Manganese		.05	mg/L
08-APR-02	MONDAY	COMP_AUTO_HM	950	Mercury	<	.002	mg/L

DATE	DAY OF WEEK	SAMPLE_TYPE	TIME	ANALYTE	Q	VALUE	UNITS
08-APR-02	MONDAY	COMP_AUTO_HM	950	Nickel		.103	mg/L
08-APR-02	MONDAY	COMP_AUTO_HM	950	Selenium		.006	mg/L
08-APR-02	MONDAY	COMP_AUTO_HM	950	Silver	<	.006	mg/L
08-APR-02	MONDAY	COMP_AUTO_HM	950	Thallium	<	.001	mg/L
08-APR-02	MONDAY	COMP_AUTO_HM	950	Zinc		.866	mg/L
08-APR-02	MONDAY	COMP_AUTO_MBAS	950	Methylene Blue Active Substances		16.7	mg/L
08-APR-02	MONDAY	COMP_AUTO_NH3	950	Ammonia as (N)		32.5	mg/L
08-APR-02	MONDAY	COMP_AUTO_SOLID	950	Total Suspended Solids		276	mg/L
08-APR-02	MONDAY	COMP_CONDUCT	950	Specific Conductance		1800	umhos/cm
08-APR-02	MONDAY	COMP_PH	950	pH		9.5	pH
08-APR-02	MONDAY	GRAB	1000	Specific Conductance		2000	umhos/cm
08-APR-02	MONDAY	GRAB	1000	pH		8.6	pH
08-APR-02	MONDAY	GRAB_BNA	1000	1,2,4-trichlorobenzene	<	11.1	ug/L
08-APR-02	MONDAY	GRAB_BNA	1000	1,2-diphenylhydrazine	<	8.45	ug/L
08-APR-02	MONDAY	GRAB_BNA	1000	2,4,6-trichlorophenol	<	8.87	ug/L
08-APR-02	MONDAY	GRAB_BNA	1000	2,4-dimethylphenol	<	11	ug/L
08-APR-02	MONDAY	GRAB_BNA	1000	2,4-dinitrophenol	<	8.98	ug/L
08-APR-02	MONDAY	GRAB_BNA	1000	2,4-dinitrotoluene	<	6	ug/L
08-APR-02	MONDAY	GRAB_BNA	1000	2,4-dichlorophenol	<	9.32	ug/L
08-APR-02	MONDAY	GRAB_BNA	1000	2,6-dinitrotoluene	<	6.97	ug/L
08-APR-02	MONDAY	GRAB_BNA	1000	2-Methyl-4,6-Dinitrophenol	<	9.6	ug/L
08-APR-02	MONDAY	GRAB_BNA	1000	2-chloronaphthalene	<	7.64	ug/L
08-APR-02	MONDAY	GRAB_BNA	1000	2-chlorophenol	<	5	ug/L
08-APR-02	MONDAY	GRAB_BNA	1000	2-nitrophenol	<	9.22	ug/L
08-APR-02	MONDAY	GRAB_BNA	1000	3,3-dichlorobenzidine	<	9.99	ug/L
08-APR-02	MONDAY	GRAB_BNA	1000	4-bromophenyl phenyl ether	<	6.04	ug/L
08-APR-02	MONDAY	GRAB_BNA	1000	4-chloro-3-methylphenol	<	7.16	ug/L
08-APR-02	MONDAY	GRAB_BNA	1000	4-chlorophenyl phenyl ether	<	4.99	ug/L
08-APR-02	MONDAY	GRAB_BNA	1000	4-nitrophenol	<	4.9	ug/L
08-APR-02	MONDAY	GRAB_BNA	1000	Acenaphthene	<	5.45	ug/L
08-APR-02	MONDAY	GRAB_BNA	1000	Acenaphthylene	<	8.34	ug/L
08-APR-02	MONDAY	GRAB_BNA	1000	Anthracene	<	7.16	ug/L
08-APR-02	MONDAY	GRAB_BNA	1000	Benzidine	<	6.17	ug/L
08-APR-02	MONDAY	GRAB_BNA	1000	Benzo(A)anthracene	<	5.2	ug/L
08-APR-02	MONDAY	GRAB_BNA	1000	Benzo(A)pyrene	<	7.69	ug/L
08-APR-02	MONDAY	GRAB_BNA	1000	Benzo(G,H,I)perylene	<	5.22	ug/L
08-APR-02	MONDAY	GRAB_BNA	1000	Benzo(K)fluoranthene	<	7.9	ug/L
08-APR-02	MONDAY	GRAB_BNA	1000	Benzo(b)fluoroanthene	<	6.98	ug/L
08-APR-02	MONDAY	GRAB_BNA	1000	Bis-(2-chloroisopropyl) ether	<	8.93	ug/L
08-APR-02	MONDAY	GRAB_BNA	1000	Bis-(2-ethylhexyl) phthalate	<	77.4	ug/L
08-APR-02	MONDAY	GRAB_BNA	1000	Butyl benzyl phthalate	<	7.53	ug/L
08-APR-02	MONDAY	GRAB_BNA	1000	Chrysene	<	4.04	ug/L
08-APR-02	MONDAY	GRAB_BNA	1000	Di-n-Butyl phthalate	<	19.8	ug/L
08-APR-02	MONDAY	GRAB_BNA	1000	Di-n-Octyl phthalate	<	9.17	ug/L
08-APR-02	MONDAY	GRAB_BNA	1000	Dibenzo (A,H) Anthracene	<	7.66	ug/L
08-APR-02	MONDAY	GRAB_BNA	1000	Diethyl Phthalate	<	31.4	ug/L
08-APR-02	MONDAY	GRAB_BNA	1000	Dimethyl Phthalate	<	4.64	ug/L
08-APR-02	MONDAY	GRAB_BNA	1000	Fluoranthene	<	4.68	ug/L
08-APR-02	MONDAY	GRAB_BNA	1000	Fluorene	<	4.04	ug/L
08-APR-02	MONDAY	GRAB_BNA	1000	Hexachlorobenzene	<	6.89	ug/L
08-APR-02	MONDAY	GRAB_BNA	1000	Hexachlorobutadiene	<	9.17	ug/L
08-APR-02	MONDAY	GRAB_BNA	1000	Hexachlorocyclopentadiene	<	8.87	ug/L
08-APR-02	MONDAY	GRAB_BNA	1000	Hexachloroethane	<	5.27	ug/L
08-APR-02	MONDAY	GRAB_BNA	1000	Indeno(1,2,3-CD)pyrene	<	7.7	ug/L
08-APR-02	MONDAY	GRAB_BNA	1000	Isophorone	<	6	ug/L
08-APR-02	MONDAY	GRAB_BNA	1000	N-nitrosodi-n-propylamine	<	8.67	ug/L
08-APR-02	MONDAY	GRAB_BNA	1000	N-nitrosodimethylamine	<	5.4	ug/L
08-APR-02	MONDAY	GRAB_BNA	1000	N-nitrosodiphenylamine	<	5.01	ug/L
08-APR-02	MONDAY	GRAB_BNA	1000	Naphthalene	<	7.47	ug/L
08-APR-02	MONDAY	GRAB_BNA	1000	Nitrobenzene	<	7.92	ug/L
08-APR-02	MONDAY	GRAB_BNA	1000	Pentachlorophenol	<	2.73	ug/L
08-APR-02	MONDAY	GRAB_BNA	1000	Phenanthrene	<	4.76	ug/L
08-APR-02	MONDAY	GRAB_BNA	1000	Phenol	<	110	ug/L
08-APR-02	MONDAY	GRAB_BNA	1000	Pyrene	<	4.86	ug/L
08-APR-02	MONDAY	GRAB_BNA	1000	bis(2-chloroethoxy)methane	<	10.4	ug/L
08-APR-02	MONDAY	GRAB_BNA	1000	bis(2-chloroethyl) ether	<	6.41	ug/L
08-APR-02	MONDAY	GRAB_OG	1000	Hexane Extraction Method		168	mg/L
08-APR-02	MONDAY	GRAB_OG	1000	SGT-HEM-Non Polar Material		6.37	mg/L
08-APR-02	MONDAY	GRAB_PEST	1000	Aldrin	<	.1	ug/L
08-APR-02	MONDAY	GRAB_PEST	1000	Alpha Endosulfan	<	.1	ug/L
08-APR-02	MONDAY	GRAB_PEST	1000	BHC, Alpha	<	.1	ug/L
08-APR-02	MONDAY	GRAB_PEST	1000	BHC, Beta	<	.1	ug/L
08-APR-02	MONDAY	GRAB_PEST	1000	BHC, Delta	<	.1	ug/L
08-APR-02	MONDAY	GRAB_PEST	1000	BHC, Gamma (Lindane)	<	.1	ug/L
08-APR-02	MONDAY	GRAB_PEST	1000	Beta Endosulfan	<	.1	ug/L

DATE	DAY OF WEEK	SAMPLE_TYPE	TIME	ANALYTE	Q	VALUE	UNITS
08-APR-02	MONDAY	GRAB_PEST	1000	Chlordane	<	.5	ug/L
08-APR-02	MONDAY	GRAB_PEST	1000	Chlorpyrifos	<	.05	ug/L
08-APR-02	MONDAY	GRAB_PEST	1000	Demeton-O	<	.09	ug/L
08-APR-02	MONDAY	GRAB_PEST	1000	Demeton-S	<	.05	ug/L
08-APR-02	MONDAY	GRAB_PEST	1000	Diazinon	<	.16	ug/L
08-APR-02	MONDAY	GRAB_PEST	1000	Dieldrin	<	.1	ug/L
08-APR-02	MONDAY	GRAB_PEST	1000	Endosulfan Sulfate	<	.1	ug/L
08-APR-02	MONDAY	GRAB_PEST	1000	Endrin	<	.1	ug/L
08-APR-02	MONDAY	GRAB_PEST	1000	Endrin aldehyde	<	.1	ug/L
08-APR-02	MONDAY	GRAB_PEST	1000	Guthion	<	.21	ug/L
08-APR-02	MONDAY	GRAB_PEST	1000	Heptachlor	<	.1	ug/L
08-APR-02	MONDAY	GRAB_PEST	1000	Heptachlor epoxide	<	.1	ug/L
08-APR-02	MONDAY	GRAB_PEST	1000	Malathion	<	.074	ug/L
08-APR-02	MONDAY	GRAB_PEST	1000	PCB 1016	<	.5	ug/L
08-APR-02	MONDAY	GRAB_PEST	1000	PCB 1221	<	.5	ug/L
08-APR-02	MONDAY	GRAB_PEST	1000	PCB 1232	<	.5	ug/L
08-APR-02	MONDAY	GRAB_PEST	1000	PCB 1242	<	.5	ug/L
08-APR-02	MONDAY	GRAB_PEST	1000	PCB 1248	<	.5	ug/L
08-APR-02	MONDAY	GRAB_PEST	1000	PCB 1254	<	.5	ug/L
08-APR-02	MONDAY	GRAB_PEST	1000	PCB 1260	<	.5	ug/L
08-APR-02	MONDAY	GRAB_PEST	1000	PCB-1262	<	.5	ug/L
08-APR-02	MONDAY	GRAB_PEST	1000	Parathion	<	.03	ug/L
08-APR-02	MONDAY	GRAB_PEST	1000	Toxaphene	<	.5	ug/L
08-APR-02	MONDAY	GRAB_PEST	1000	p,p-DDD	<	.1	ug/L
08-APR-02	MONDAY	GRAB_PEST	1000	p,p-DDE	<	.1	ug/L
08-APR-02	MONDAY	GRAB_PEST	1000	p,p-DDT	<	.1	ug/L
08-APR-02	MONDAY	GRAB_VOC	1000	1,1,1-trichloroethane	<	.78	ug/L
08-APR-02	MONDAY	GRAB_VOC	1000	1,1,2,2-tetrachloroethane	<	3.13	ug/L
08-APR-02	MONDAY	GRAB_VOC	1000	1,1,2-trichloroethane	<	3.02	ug/L
08-APR-02	MONDAY	GRAB_VOC	1000	1,1-dichloroethane	<	.71	ug/L
08-APR-02	MONDAY	GRAB_VOC	1000	1,1-dichloroethene	<	1.09	ug/L
08-APR-02	MONDAY	GRAB_VOC	1000	1,2-dichlorobenzene	<	1.37	ug/L
08-APR-02	MONDAY	GRAB_VOC	1000	1,2-dichloroethane	<	2.24	ug/L
08-APR-02	MONDAY	GRAB_VOC	1000	1,2-dichloropropane	<	.83	ug/L
08-APR-02	MONDAY	GRAB_VOC	1000	1,3-dichlorobenzene	<	1.31	ug/L
08-APR-02	MONDAY	GRAB_VOC	1000	1,4-dichlorobenzene	<	6.89	ug/L
08-APR-02	MONDAY	GRAB_VOC	1000	2-chloroethylvinyl ether	<	1.35	ug/L
08-APR-02	MONDAY	GRAB_VOC	1000	Benzene	<	.81	ug/L
08-APR-02	MONDAY	GRAB_VOC	1000	Bromodichloromethane	<	1.79	ug/L
08-APR-02	MONDAY	GRAB_VOC	1000	Bromoform	<	3.58	ug/L
08-APR-02	MONDAY	GRAB_VOC	1000	Bromomethane	<	1.39	ug/L
08-APR-02	MONDAY	GRAB_VOC	1000	Carbon tetrachloride	<	1.92	ug/L
08-APR-02	MONDAY	GRAB_VOC	1000	Chlorobenzene	<	1	ug/L
08-APR-02	MONDAY	GRAB_VOC	1000	Chloroethane	<	.95	ug/L
08-APR-02	MONDAY	GRAB_VOC	1000	Chloroform	<	1.91	ug/L
08-APR-02	MONDAY	GRAB_VOC	1000	Chloromethane	<	3.23	ug/L
08-APR-02	MONDAY	GRAB_VOC	1000	Dibromochloromethane	<	2.36	ug/L
08-APR-02	MONDAY	GRAB_VOC	1000	Ethylbenzene	<	1.46	ug/L
08-APR-02	MONDAY	GRAB_VOC	1000	Methylene chloride	<	1.29	ug/L
08-APR-02	MONDAY	GRAB_VOC	1000	Tetrachloroethene	<	1.04	ug/L
08-APR-02	MONDAY	GRAB_VOC	1000	Toluene	<	1.99	ug/L
08-APR-02	MONDAY	GRAB_VOC	1000	Trichloroethene	<	1.32	ug/L
08-APR-02	MONDAY	GRAB_VOC	1000	Trichlorofluoromethane	<	3.92	ug/L
08-APR-02	MONDAY	GRAB_VOC	1000	Vinyl chloride	<	1.04	ug/L
08-APR-02	MONDAY	GRAB_VOC	1000	cis-1,3-dichloropropene	<	1.01	ug/L
08-APR-02	MONDAY	GRAB_VOC	1000	trans-1,2-dichloroethene	<	.61	ug/L
08-APR-02	MONDAY	GRAB_VOC	1000	trans-1,3-dichloropropene	<	1.27	ug/L
15-APR-02	MONDAY	1_Hr_COMP	840	Specific Conductance		1700	umhos/cm
15-APR-02	MONDAY	1_Hr_COMP	840	pH		8.1	pH
15-APR-02	MONDAY	1_Hr_COMP	940	Specific Conductance		1700	umhos/cm
15-APR-02	MONDAY	1_Hr_COMP	940	pH		8.1	pH
15-APR-02	MONDAY	1_Hr_COMP	1040	Specific Conductance		1800	umhos/cm
15-APR-02	MONDAY	1_Hr_COMP	1040	pH		7.9	pH
15-APR-02	MONDAY	1_Hr_COMP	1140	Specific Conductance		1800	umhos/cm
15-APR-02	MONDAY	1_Hr_COMP	1140	pH		7.8	pH
15-APR-02	MONDAY	1_Hr_COMP	1240	Specific Conductance		1100	umhos/cm
15-APR-02	MONDAY	1_Hr_COMP	1240	pH		7.7	pH
15-APR-02	MONDAY	1_Hr_COMP	1340	Specific Conductance		1700	umhos/cm
15-APR-02	MONDAY	1_Hr_COMP	1340	pH		7.7	pH
15-APR-02	MONDAY	1_Hr_COMP	1440	Specific Conductance		1800	umhos/cm
15-APR-02	MONDAY	1_Hr_COMP	1440	pH		7.7	pH
15-APR-02	MONDAY	1_Hr_COMP	1540	Specific Conductance		1800	umhos/cm
15-APR-02	MONDAY	1_Hr_COMP	1540	pH		7.7	pH
15-APR-02	MONDAY	1_Hr_COMP	1640	Specific Conductance		1800	umhos/cm
15-APR-02	MONDAY	1_Hr_COMP	1640	pH		7.8	pH

DATE	DAY OF WEEK	SAMPLE_TYPE	TIME	ANALYTE	Q	VALUE	UNITS
15-APR-02	MONDAY	1_Hr_COMP	1740	Specific Conductance		1800	umhos/cm
15-APR-02	MONDAY	1_Hr_COMP	1740	pH		7.8	pH
15-APR-02	MONDAY	1_Hr_COMP	1840	Specific Conductance		1900	umhos/cm
15-APR-02	MONDAY	1_Hr_COMP	1840	pH		7.8	pH
15-APR-02	MONDAY	1_Hr_COMP	1940	Specific Conductance		1900	umhos/cm
15-APR-02	MONDAY	1_Hr_COMP	1940	pH		7.9	pH
15-APR-02	MONDAY	1_Hr_COMP	2040	Specific Conductance		1900	umhos/cm
15-APR-02	MONDAY	1_Hr_COMP	2040	pH		8	pH
15-APR-02	MONDAY	1_Hr_COMP	2140	Specific Conductance		1900	umhos/cm
15-APR-02	MONDAY	1_Hr_COMP	2140	pH		8.1	pH
15-APR-02	MONDAY	1_Hr_COMP	2240	Specific Conductance		1800	umhos/cm
15-APR-02	MONDAY	1_Hr_COMP	2240	pH		8.2	pH
15-APR-02	MONDAY	1_Hr_COMP	2340	Specific Conductance		1800	umhos/cm
15-APR-02	MONDAY	1_Hr_COMP	2340	pH		8	pH
16-APR-02	TUESDAY	1_Hr_COMP	40	Specific Conductance		1900	umhos/cm
16-APR-02	TUESDAY	1_Hr_COMP	40	pH		8	pH
16-APR-02	TUESDAY	1_Hr_COMP	140	Specific Conductance		1700	umhos/cm
16-APR-02	TUESDAY	1_Hr_COMP	140	pH		8	pH
16-APR-02	TUESDAY	1_Hr_COMP	240	Specific Conductance		1700	umhos/cm
16-APR-02	TUESDAY	1_Hr_COMP	240	pH		7.9	pH
16-APR-02	TUESDAY	1_Hr_COMP	340	Specific Conductance		1600	umhos/cm
16-APR-02	TUESDAY	1_Hr_COMP	340	pH		7.9	pH
16-APR-02	TUESDAY	1_Hr_COMP	440	Specific Conductance		1400	umhos/cm
16-APR-02	TUESDAY	1_Hr_COMP	440	pH		7.9	pH
16-APR-02	TUESDAY	1_Hr_COMP	540	Specific Conductance		1500	umhos/cm
16-APR-02	TUESDAY	1_Hr_COMP	540	pH		7.9	pH
16-APR-02	TUESDAY	1_Hr_COMP	640	Specific Conductance		1500	umhos/cm
16-APR-02	TUESDAY	1_Hr_COMP	640	pH		8.1	pH
16-APR-02	TUESDAY	1_Hr_COMP	740	Specific Conductance		1900	umhos/cm
16-APR-02	TUESDAY	1_Hr_COMP	740	pH		8.5	pH
16-APR-02	TUESDAY	COMP_AUTO_BOD	950	Biochemical Oxygen Demand (BOD)		245	mg/L
16-APR-02	TUESDAY	COMP_AUTO_CN	950	Total Cyanide	<	.02	mg/L
16-APR-02	TUESDAY	COMP_AUTO_COD	950	Chemical Oxygen Demand		596	mg/L
16-APR-02	TUESDAY	COMP_AUTO_HM	950	Aluminum		1.13	mg/L
16-APR-02	TUESDAY	COMP_AUTO_HM	950	Antimony	<	.015	mg/L
16-APR-02	TUESDAY	COMP_AUTO_HM	950	Arsenic	<	.003	mg/L
16-APR-02	TUESDAY	COMP_AUTO_HM	950	Barium		.672	mg/L
16-APR-02	TUESDAY	COMP_AUTO_HM	950	Beryllium	<	.006	mg/L
16-APR-02	TUESDAY	COMP_AUTO_HM	950	Cadmium	<	.009	mg/L
16-APR-02	TUESDAY	COMP_AUTO_HM	950	Chromium	<	.009	mg/L
16-APR-02	TUESDAY	COMP_AUTO_HM	950	Copper		.072	mg/L
16-APR-02	TUESDAY	COMP_AUTO_HM	950	Lead	<	.02	mg/L
16-APR-02	TUESDAY	COMP_AUTO_HM	950	Manganese		.038	mg/L
16-APR-02	TUESDAY	COMP_AUTO_HM	950	Mercury	<	.002	mg/L
16-APR-02	TUESDAY	COMP_AUTO_HM	950	Nickel	<	.012	mg/L
16-APR-02	TUESDAY	COMP_AUTO_HM	950	Selenium		.006	mg/L
16-APR-02	TUESDAY	COMP_AUTO_HM	950	Silver		.007	mg/L
16-APR-02	TUESDAY	COMP_AUTO_HM	950	Thallium	<	.001	mg/L
16-APR-02	TUESDAY	COMP_AUTO_HM	950	Zinc		.56	mg/L
16-APR-02	TUESDAY	COMP_AUTO_MBAS	950	Methylene Blue Active Substances		15.7	mg/L
16-APR-02	TUESDAY	COMP_AUTO_NH3	950	Ammonia as (N)		52	mg/L
16-APR-02	TUESDAY	COMP_AUTO_SOLID	950	Total Suspended Solids		118	mg/L
16-APR-02	TUESDAY	COMP_CONDUCT	950	Specific Conductance		1700	umhos/cm
16-APR-02	TUESDAY	COMP_PH	950	pH		8	pH
16-APR-02	TUESDAY	GRAB	1000	Specific Conductance		1900	umhos/cm
16-APR-02	TUESDAY	GRAB	1000	pH		7.9	pH
16-APR-02	TUESDAY	GRAB_BNA	1000	1,2,4-trichlorobenzene	<	11.1	ug/L
16-APR-02	TUESDAY	GRAB_BNA	1000	1,2-diphenylhydrazine	<	8.45	ug/L
16-APR-02	TUESDAY	GRAB_BNA	1000	2,4,6-trichlorophenol	<	8.87	ug/L
16-APR-02	TUESDAY	GRAB_BNA	1000	2,4-dimethylphenol	<	11	ug/L
16-APR-02	TUESDAY	GRAB_BNA	1000	2,4-dinitrophenol	<	8.98	ug/L
16-APR-02	TUESDAY	GRAB_BNA	1000	2,4-dinitrotoluene	<	6	ug/L
16-APR-02	TUESDAY	GRAB_BNA	1000	2,4-dichlorophenol	<	9.32	ug/L
16-APR-02	TUESDAY	GRAB_BNA	1000	2,6-dinitrotoluene	<	6.97	ug/L
16-APR-02	TUESDAY	GRAB_BNA	1000	2-Methyl-4,6-Dinitrophenol	<	9.6	ug/L
16-APR-02	TUESDAY	GRAB_BNA	1000	2-chloronaphthalene	<	7.64	ug/L
16-APR-02	TUESDAY	GRAB_BNA	1000	2-chlorophenol	<	5	ug/L
16-APR-02	TUESDAY	GRAB_BNA	1000	2-nitrophenol	<	9.22	ug/L
16-APR-02	TUESDAY	GRAB_BNA	1000	3,3-dichlorobenzidine	<	9.99	ug/L
16-APR-02	TUESDAY	GRAB_BNA	1000	4-bromophenyl phenyl ether	<	6.04	ug/L
16-APR-02	TUESDAY	GRAB_BNA	1000	4-chloro-3-methylphenol	<	7.16	ug/L
16-APR-02	TUESDAY	GRAB_BNA	1000	4-chlorophenyl phenyl ether	<	4.99	ug/L
16-APR-02	TUESDAY	GRAB_BNA	1000	4-nitrophenol	<	4.9	ug/L
16-APR-02	TUESDAY	GRAB_BNA	1000	Acenaphthene	<	5.45	ug/L
16-APR-02	TUESDAY	GRAB_BNA	1000	Acenaphthylene	<	8.34	ug/L

DATE	DAY OF WEEK	SAMPLE_TYPE	TIME	ANALYTE	Q	VALUE	UNITS
16-APR-02	TUESDAY	GRAB_BNA	1000	Anthracene	<	7.16	ug/L
16-APR-02	TUESDAY	GRAB_BNA	1000	Benzidine	<	6.17	ug/L
16-APR-02	TUESDAY	GRAB_BNA	1000	Benzo(A)anthracene	<	5.2	ug/L
16-APR-02	TUESDAY	GRAB_BNA	1000	Benzo(A)pyrene	<	7.69	ug/L
16-APR-02	TUESDAY	GRAB_BNA	1000	Benzo(G,H,I)perylene	<	5.22	ug/L
16-APR-02	TUESDAY	GRAB_BNA	1000	Benzo(K)fluoranthene	<	7.9	ug/L
16-APR-02	TUESDAY	GRAB_BNA	1000	Benzo(b)fluoroanthene	<	6.98	ug/L
16-APR-02	TUESDAY	GRAB_BNA	1000	Bis-(2-chloroisopropyl) ether	<	8.93	ug/L
16-APR-02	TUESDAY	GRAB_BNA	1000	Bis-(2-ethylhexyl) phthalate	<	49.7	ug/L
16-APR-02	TUESDAY	GRAB_BNA	1000	Butyl benzyl phthalate	<	7.53	ug/L
16-APR-02	TUESDAY	GRAB_BNA	1000	Chrysene	<	4.04	ug/L
16-APR-02	TUESDAY	GRAB_BNA	1000	Di-n-Butyl phthalate	<	5.89	ug/L
16-APR-02	TUESDAY	GRAB_BNA	1000	Di-n-Octyl phthalate	<	9.17	ug/L
16-APR-02	TUESDAY	GRAB_BNA	1000	Dibenzo (A,H) Anthracene	<	7.66	ug/L
16-APR-02	TUESDAY	GRAB_BNA	1000	Diethyl Phthalate	<	14.6	ug/L
16-APR-02	TUESDAY	GRAB_BNA	1000	Dimethyl Phthalate	<	4.64	ug/L
16-APR-02	TUESDAY	GRAB_BNA	1000	Fluoranthene	<	4.68	ug/L
16-APR-02	TUESDAY	GRAB_BNA	1000	Fluorene	<	4.04	ug/L
16-APR-02	TUESDAY	GRAB_BNA	1000	Hexachlorobenzene	<	6.89	ug/L
16-APR-02	TUESDAY	GRAB_BNA	1000	Hexachlorobutadiene	<	9.17	ug/L
16-APR-02	TUESDAY	GRAB_BNA	1000	Hexachlorocyclopentadiene	<	8.87	ug/L
16-APR-02	TUESDAY	GRAB_BNA	1000	Hexachloroethane	<	5.27	ug/L
16-APR-02	TUESDAY	GRAB_BNA	1000	Indeno(1,2,3-CD)pyrene	<	7.7	ug/L
16-APR-02	TUESDAY	GRAB_BNA	1000	Isophorone	<	6	ug/L
16-APR-02	TUESDAY	GRAB_BNA	1000	N-nitrosodi-n-propylamine	<	8.67	ug/L
16-APR-02	TUESDAY	GRAB_BNA	1000	N-nitrosodimethylamine	<	5.4	ug/L
16-APR-02	TUESDAY	GRAB_BNA	1000	N-nitrosodiphenylamine	<	5.01	ug/L
16-APR-02	TUESDAY	GRAB_BNA	1000	Naphthalene	<	7.47	ug/L
16-APR-02	TUESDAY	GRAB_BNA	1000	Nitrobenzene	<	7.92	ug/L
16-APR-02	TUESDAY	GRAB_BNA	1000	Pentachlorophenol	<	2.73	ug/L
16-APR-02	TUESDAY	GRAB_BNA	1000	Phenanthrene	<	4.76	ug/L
16-APR-02	TUESDAY	GRAB_BNA	1000	Phenol	<	105	ug/L
16-APR-02	TUESDAY	GRAB_BNA	1000	Pyrene	<	4.86	ug/L
16-APR-02	TUESDAY	GRAB_BNA	1000	bis(2-chloroethoxy)methane	<	10.4	ug/L
16-APR-02	TUESDAY	GRAB_BNA	1000	bis(2-chloroethyl) ether	<	6.41	ug/L
16-APR-02	TUESDAY	GRAB_OG	1000	Hexane Extraction Method	<	198	mg/L
16-APR-02	TUESDAY	GRAB_OG	1000	SGT-HEM-Non Polar Material	<	15.6	mg/L
16-APR-02	TUESDAY	GRAB_PEST	1000	Aldrin	<	.1	ug/L
16-APR-02	TUESDAY	GRAB_PEST	1000	Alpha Endosulfan	<	.1	ug/L
16-APR-02	TUESDAY	GRAB_PEST	1000	BHC, Alpha	<	.1	ug/L
16-APR-02	TUESDAY	GRAB_PEST	1000	BHC, Beta	<	.1	ug/L
16-APR-02	TUESDAY	GRAB_PEST	1000	BHC, Delta	<	.1	ug/L
16-APR-02	TUESDAY	GRAB_PEST	1000	BHC, Gamma (Lindane)	<	.1	ug/L
16-APR-02	TUESDAY	GRAB_PEST	1000	Beta Endosulfan	<	.1	ug/L
16-APR-02	TUESDAY	GRAB_PEST	1000	Chlordane	<	.5	ug/L
16-APR-02	TUESDAY	GRAB_PEST	1000	Chlorpyrifos	<	.059	ug/L
16-APR-02	TUESDAY	GRAB_PEST	1000	Demeton-O	<	.09	ug/L
16-APR-02	TUESDAY	GRAB_PEST	1000	Demeton-S	<	.05	ug/L
16-APR-02	TUESDAY	GRAB_PEST	1000	Diazinon	<	.074	ug/L
16-APR-02	TUESDAY	GRAB_PEST	1000	Dieldrin	<	.1	ug/L
16-APR-02	TUESDAY	GRAB_PEST	1000	Endosulfan Sulfate	<	.1	ug/L
16-APR-02	TUESDAY	GRAB_PEST	1000	Endrin	<	.1	ug/L
16-APR-02	TUESDAY	GRAB_PEST	1000	Endrin aldehyde	<	.1	ug/L
16-APR-02	TUESDAY	GRAB_PEST	1000	Guthion	<	.21	ug/L
16-APR-02	TUESDAY	GRAB_PEST	1000	Heptachlor	<	.1	ug/L
16-APR-02	TUESDAY	GRAB_PEST	1000	Heptachlor epoxide	<	.1	ug/L
16-APR-02	TUESDAY	GRAB_PEST	1000	Malathion	<	.61	ug/L
16-APR-02	TUESDAY	GRAB_PEST	1000	PCB 1016	<	.5	ug/L
16-APR-02	TUESDAY	GRAB_PEST	1000	PCB 1221	<	.5	ug/L
16-APR-02	TUESDAY	GRAB_PEST	1000	PCB 1232	<	.5	ug/L
16-APR-02	TUESDAY	GRAB_PEST	1000	PCB 1242	<	.5	ug/L
16-APR-02	TUESDAY	GRAB_PEST	1000	PCB 1248	<	.5	ug/L
16-APR-02	TUESDAY	GRAB_PEST	1000	PCB 1254	<	.5	ug/L
16-APR-02	TUESDAY	GRAB_PEST	1000	PCB 1260	<	.5	ug/L
16-APR-02	TUESDAY	GRAB_PEST	1000	PCB-1262	<	.5	ug/L
16-APR-02	TUESDAY	GRAB_PEST	1000	Parathion	<	.03	ug/L
16-APR-02	TUESDAY	GRAB_PEST	1000	Toxaphene	<	.5	ug/L
16-APR-02	TUESDAY	GRAB_PEST	1000	p,p-DDD	<	.1	ug/L
16-APR-02	TUESDAY	GRAB_PEST	1000	p,p-DDE	<	.1	ug/L
16-APR-02	TUESDAY	GRAB_PEST	1000	p,p-DDT	<	.1	ug/L
16-APR-02	TUESDAY	GRAB_VOC	1000	1,1,1-trichloroethane	<	.78	ug/L
16-APR-02	TUESDAY	GRAB_VOC	1000	1,1,2,2-tetrachloroethane	<	3.13	ug/L
16-APR-02	TUESDAY	GRAB_VOC	1000	1,1,2-trichloroethane	<	3.02	ug/L
16-APR-02	TUESDAY	GRAB_VOC	1000	1,1-dichloroethane	<	.71	ug/L
16-APR-02	TUESDAY	GRAB_VOC	1000	1,1-dichloroethene	<	1.09	ug/L

DATE	DAY OF WEEK	SAMPLE_TYPE	TIME	ANALYTE	Q	VALUE	UNITS
16-APR-02	TUESDAY	GRAB_VOC	1000	1,2-dichlorobenzene	<	1.37	ug/L
16-APR-02	TUESDAY	GRAB_VOC	1000	1,2-dichloroethane	<	2.24	ug/L
16-APR-02	TUESDAY	GRAB_VOC	1000	1,2-dichloropropane	<	.83	ug/L
16-APR-02	TUESDAY	GRAB_VOC	1000	1,3-dichlorobenzene	<	1.31	ug/L
16-APR-02	TUESDAY	GRAB_VOC	1000	1,4-dichlorobenzene	<	3.69	ug/L
16-APR-02	TUESDAY	GRAB_VOC	1000	2-chloroethylvinyl ether	<	1.35	ug/L
16-APR-02	TUESDAY	GRAB_VOC	1000	Benzene	<	.81	ug/L
16-APR-02	TUESDAY	GRAB_VOC	1000	Bromodichloromethane	<	1.79	ug/L
16-APR-02	TUESDAY	GRAB_VOC	1000	Bromoform	<	3.58	ug/L
16-APR-02	TUESDAY	GRAB_VOC	1000	Bromomethane	<	1.39	ug/L
16-APR-02	TUESDAY	GRAB_VOC	1000	Carbon tetrachloride	<	1.92	ug/L
16-APR-02	TUESDAY	GRAB_VOC	1000	Chlorobenzene	<	1	ug/L
16-APR-02	TUESDAY	GRAB_VOC	1000	Chloroethane	<	.95	ug/L
16-APR-02	TUESDAY	GRAB_VOC	1000	Chloroform	<	2.6	ug/L
16-APR-02	TUESDAY	GRAB_VOC	1000	Chloromethane	<	3.23	ug/L
16-APR-02	TUESDAY	GRAB_VOC	1000	Dibromochloromethane	<	1.99	ug/L
16-APR-02	TUESDAY	GRAB_VOC	1000	Ethylbenzene	<	1.46	ug/L
16-APR-02	TUESDAY	GRAB_VOC	1000	Methylene chloride	<	1.34	ug/L
16-APR-02	TUESDAY	GRAB_VOC	1000	Tetrachloroethene	<	1.04	ug/L
16-APR-02	TUESDAY	GRAB_VOC	1000	Toluene	<	3.46	ug/L
16-APR-02	TUESDAY	GRAB_VOC	1000	Trichloroethene	<	1.32	ug/L
16-APR-02	TUESDAY	GRAB_VOC	1000	Trichlorofluoromethane	<	3.92	ug/L
16-APR-02	TUESDAY	GRAB_VOC	1000	Vinyl chloride	<	1.04	ug/L
16-APR-02	TUESDAY	GRAB_VOC	1000	cis-1,3-dichloropropene	<	1.01	ug/L
16-APR-02	TUESDAY	GRAB_VOC	1000	trans-1,2-dichloroethene	<	.61	ug/L
16-APR-02	TUESDAY	GRAB_VOC	1000	trans-1,3-dichloropropene	<	1.27	ug/L
23-APR-02	TUESDAY	1_Hr_COMP	945	Specific Conductance		2100	umhos/cm
23-APR-02	TUESDAY	1_Hr_COMP	945	pH		7.9	pH
23-APR-02	TUESDAY	1_Hr_COMP	1045	Specific Conductance		1900	umhos/cm
23-APR-02	TUESDAY	1_Hr_COMP	1045	pH		7.9	pH
23-APR-02	TUESDAY	1_Hr_COMP	1145	Specific Conductance		1900	umhos/cm
23-APR-02	TUESDAY	1_Hr_COMP	1145	pH		7.7	pH
23-APR-02	TUESDAY	1_Hr_COMP	1245	Specific Conductance		1900	umhos/cm
23-APR-02	TUESDAY	1_Hr_COMP	1245	pH		7.9	pH
23-APR-02	TUESDAY	1_Hr_COMP	1345	Specific Conductance		1800	umhos/cm
23-APR-02	TUESDAY	1_Hr_COMP	1345	pH		7.9	pH
23-APR-02	TUESDAY	1_Hr_COMP	1445	Specific Conductance		1400	umhos/cm
23-APR-02	TUESDAY	1_Hr_COMP	1445	pH		7.9	pH
23-APR-02	TUESDAY	1_Hr_COMP	1545	Specific Conductance		1700	umhos/cm
23-APR-02	TUESDAY	1_Hr_COMP	1545	pH		7.9	pH
23-APR-02	TUESDAY	1_Hr_COMP	1645	Specific Conductance		1900	umhos/cm
23-APR-02	TUESDAY	1_Hr_COMP	1645	pH		7.9	pH
23-APR-02	TUESDAY	1_Hr_COMP	1745	Specific Conductance		1900	umhos/cm
23-APR-02	TUESDAY	1_Hr_COMP	1745	pH		8	pH
23-APR-02	TUESDAY	1_Hr_COMP	1845	Specific Conductance		1900	umhos/cm
23-APR-02	TUESDAY	1_Hr_COMP	1845	pH		8	pH
23-APR-02	TUESDAY	1_Hr_COMP	1945	Specific Conductance		2000	umhos/cm
23-APR-02	TUESDAY	1_Hr_COMP	1945	pH		8	pH
23-APR-02	TUESDAY	1_Hr_COMP	2045	Specific Conductance		2000	umhos/cm
23-APR-02	TUESDAY	1_Hr_COMP	2045	pH		8	pH
23-APR-02	TUESDAY	1_Hr_COMP	2145	Specific Conductance		1900	umhos/cm
23-APR-02	TUESDAY	1_Hr_COMP	2145	pH		8	pH
23-APR-02	TUESDAY	1_Hr_COMP	2245	Specific Conductance		1900	umhos/cm
23-APR-02	TUESDAY	1_Hr_COMP	2245	pH		8	pH
23-APR-02	TUESDAY	1_Hr_COMP	2345	Specific Conductance		1900	umhos/cm
23-APR-02	TUESDAY	1_Hr_COMP	2345	pH		8.1	pH
24-APR-02	WEDNESDAY	1_Hr_COMP	45	Specific Conductance		1900	umhos/cm
24-APR-02	WEDNESDAY	1_Hr_COMP	45	pH		8.1	pH
24-APR-02	WEDNESDAY	1_Hr_COMP	145	Specific Conductance		1900	umhos/cm
24-APR-02	WEDNESDAY	1_Hr_COMP	145	pH		8.1	pH
24-APR-02	WEDNESDAY	1_Hr_COMP	245	Specific Conductance		2000	umhos/cm
24-APR-02	WEDNESDAY	1_Hr_COMP	245	pH		8.1	pH
24-APR-02	WEDNESDAY	1_Hr_COMP	345	Specific Conductance		1900	umhos/cm
24-APR-02	WEDNESDAY	1_Hr_COMP	345	pH		8.1	pH
24-APR-02	WEDNESDAY	1_Hr_COMP	445	Specific Conductance		1700	umhos/cm
24-APR-02	WEDNESDAY	1_Hr_COMP	445	pH		8	pH
24-APR-02	WEDNESDAY	1_Hr_COMP	545	Specific Conductance		1700	umhos/cm
24-APR-02	WEDNESDAY	1_Hr_COMP	545	pH		8.2	pH
24-APR-02	WEDNESDAY	1_Hr_COMP	645	Specific Conductance		2000	umhos/cm
24-APR-02	WEDNESDAY	1_Hr_COMP	645	pH		8.4	pH
24-APR-02	WEDNESDAY	1_Hr_COMP	745	Specific Conductance		2200	umhos/cm
24-APR-02	WEDNESDAY	1_Hr_COMP	745	pH		8.6	pH
24-APR-02	WEDNESDAY	1_Hr_COMP	845	Specific Conductance		2200	umhos/cm
24-APR-02	WEDNESDAY	1_Hr_COMP	845	pH		8.6	pH
24-APR-02	WEDNESDAY	COMP_AUTO_BOD	1020	Biochemical Oxygen Demand (BOD)		295	mg/L

DATE	DAY OF WEEK	SAMPLE_TYPE	TIME	ANALYTE	Q	VALUE	UNITS
24-APR-02	WEDNESDAY	COMP_AUTO_CN	1020	Total Cyanide	<	.02	mg/L
24-APR-02	WEDNESDAY	COMP_AUTO_COD	1020	Chemical Oxygen Demand		754	mg/L
24-APR-02	WEDNESDAY	COMP_AUTO_HM	1020	Aluminum		2.07	mg/L
24-APR-02	WEDNESDAY	COMP_AUTO_HM	1020	Antimony	<	.015	mg/L
24-APR-02	WEDNESDAY	COMP_AUTO_HM	1020	Arsenic		.006	mg/L
24-APR-02	WEDNESDAY	COMP_AUTO_HM	1020	Barium		.299	mg/L
24-APR-02	WEDNESDAY	COMP_AUTO_HM	1020	Beryllium	<	.006	mg/L
24-APR-02	WEDNESDAY	COMP_AUTO_HM	1020	Cadmium	<	.009	mg/L
24-APR-02	WEDNESDAY	COMP_AUTO_HM	1020	Chromium		.02	mg/L
24-APR-02	WEDNESDAY	COMP_AUTO_HM	1020	Copper		.095	mg/L
24-APR-02	WEDNESDAY	COMP_AUTO_HM	1020	Lead	<	.02	mg/L
24-APR-02	WEDNESDAY	COMP_AUTO_HM	1020	Manganese		.06	mg/L
24-APR-02	WEDNESDAY	COMP_AUTO_HM	1020	Mercury		.002	mg/L
24-APR-02	WEDNESDAY	COMP_AUTO_HM	1020	Nickel		.039	mg/L
24-APR-02	WEDNESDAY	COMP_AUTO_HM	1020	Selenium		.004	mg/L
24-APR-02	WEDNESDAY	COMP_AUTO_HM	1020	Silver		.011	mg/L
24-APR-02	WEDNESDAY	COMP_AUTO_HM	1020	Thallium	<	.001	mg/L
24-APR-02	WEDNESDAY	COMP_AUTO_HM	1020	Zinc		.459	mg/L
24-APR-02	WEDNESDAY	COMP_AUTO_MBAS	1020	Methylene Blue Active Substances		19.2	mg/L
24-APR-02	WEDNESDAY	COMP_AUTO_NH3	1020	Ammonia as (N)		45.6	mg/L
24-APR-02	WEDNESDAY	COMP_AUTO_SOLID	1020	Total Suspended Solids		238	mg/L
24-APR-02	WEDNESDAY	COMP_CONDUCT	1020	Specific Conductance		1900	umhos/cm
24-APR-02	WEDNESDAY	COMP_PH	1020	pH		8.1	pH
24-APR-02	WEDNESDAY	GRAB	1030	Specific Conductance		2200	umhos/cm
24-APR-02	WEDNESDAY	GRAB	1030	pH		7.9	pH
24-APR-02	WEDNESDAY	GRAB_BNA	1030	1,2,4-trichlorobenzene	<	11.1	ug/L
24-APR-02	WEDNESDAY	GRAB_BNA	1030	1,2-diphenylhydrazine	<	8.45	ug/L
24-APR-02	WEDNESDAY	GRAB_BNA	1030	2,4,6-trichlorophenol	<	8.87	ug/L
24-APR-02	WEDNESDAY	GRAB_BNA	1030	2,4-dimethylphenol	<	11	ug/L
24-APR-02	WEDNESDAY	GRAB_BNA	1030	2,4-dinitrophenol	<	8.98	ug/L
24-APR-02	WEDNESDAY	GRAB_BNA	1030	2,4-dinitrotoluene	<	6	ug/L
24-APR-02	WEDNESDAY	GRAB_BNA	1030	2,4-dichlorophenol	<	9.32	ug/L
24-APR-02	WEDNESDAY	GRAB_BNA	1030	2,6-dinitrotoluene	<	6.97	ug/L
24-APR-02	WEDNESDAY	GRAB_BNA	1030	2-Methyl-4,6-Dinitrophenol	<	9.6	ug/L
24-APR-02	WEDNESDAY	GRAB_BNA	1030	2-chloronaphthalene	<	7.64	ug/L
24-APR-02	WEDNESDAY	GRAB_BNA	1030	2-chlorophenol	<	5	ug/L
24-APR-02	WEDNESDAY	GRAB_BNA	1030	2-nitrophenol	<	9.22	ug/L
24-APR-02	WEDNESDAY	GRAB_BNA	1030	3,3-dichlorobenzidine	<	9.99	ug/L
24-APR-02	WEDNESDAY	GRAB_BNA	1030	4-bromophenyl phenyl ether	<	6.04	ug/L
24-APR-02	WEDNESDAY	GRAB_BNA	1030	4-chloro-3-methylphenol	<	7.16	ug/L
24-APR-02	WEDNESDAY	GRAB_BNA	1030	4-chlorophenyl phenyl ether	<	4.99	ug/L
24-APR-02	WEDNESDAY	GRAB_BNA	1030	4-nitrophenol	<	4.9	ug/L
24-APR-02	WEDNESDAY	GRAB_BNA	1030	Acenaphthene	<	5.45	ug/L
24-APR-02	WEDNESDAY	GRAB_BNA	1030	Acenaphthylene	<	8.34	ug/L
24-APR-02	WEDNESDAY	GRAB_BNA	1030	Anthracene	<	7.16	ug/L
24-APR-02	WEDNESDAY	GRAB_BNA	1030	Benzidine	<	6.17	ug/L
24-APR-02	WEDNESDAY	GRAB_BNA	1030	Benzo(A)anthracene	<	5.2	ug/L
24-APR-02	WEDNESDAY	GRAB_BNA	1030	Benzo(A)pyrene	<	7.69	ug/L
24-APR-02	WEDNESDAY	GRAB_BNA	1030	Benzo(G,H,I)perylene	<	5.22	ug/L
24-APR-02	WEDNESDAY	GRAB_BNA	1030	Benzo(K)fluoranthene	<	7.9	ug/L
24-APR-02	WEDNESDAY	GRAB_BNA	1030	Benzo(b)fluoroanthene	<	6.98	ug/L
24-APR-02	WEDNESDAY	GRAB_BNA	1030	Bis-(2-chloroisopropyl) ether	<	8.93	ug/L
24-APR-02	WEDNESDAY	GRAB_BNA	1030	Bis-(2-ethylhexyl) phthalate	<	32	ug/L
24-APR-02	WEDNESDAY	GRAB_BNA	1030	Butyl benzyl phthalate	<	7.53	ug/L
24-APR-02	WEDNESDAY	GRAB_BNA	1030	Chrysene	<	4.04	ug/L
24-APR-02	WEDNESDAY	GRAB_BNA	1030	Di-n-Butyl phthalate	<	5.89	ug/L
24-APR-02	WEDNESDAY	GRAB_BNA	1030	Di-n-Octyl phthalate	<	9.17	ug/L
24-APR-02	WEDNESDAY	GRAB_BNA	1030	Dibenzo (A,H) Anthracene	<	7.66	ug/L
24-APR-02	WEDNESDAY	GRAB_BNA	1030	Diethyl Phthalate	<	12.6	ug/L
24-APR-02	WEDNESDAY	GRAB_BNA	1030	Dimethyl Phthalate	<	4.64	ug/L
24-APR-02	WEDNESDAY	GRAB_BNA	1030	Fluoranthene	<	4.68	ug/L
24-APR-02	WEDNESDAY	GRAB_BNA	1030	Fluorene	<	4.04	ug/L
24-APR-02	WEDNESDAY	GRAB_BNA	1030	Hexachlorobenzene	<	6.89	ug/L
24-APR-02	WEDNESDAY	GRAB_BNA	1030	Hexachlorobutadiene	<	9.17	ug/L
24-APR-02	WEDNESDAY	GRAB_BNA	1030	Hexachlorocyclopentadiene	<	8.87	ug/L
24-APR-02	WEDNESDAY	GRAB_BNA	1030	Hexachloroethane	<	5.27	ug/L
24-APR-02	WEDNESDAY	GRAB_BNA	1030	Indeno(1,2,3-CD)pyrene	<	7.7	ug/L
24-APR-02	WEDNESDAY	GRAB_BNA	1030	Isophorone	<	6	ug/L
24-APR-02	WEDNESDAY	GRAB_BNA	1030	N-nitrosodi-n-propylamine	<	8.67	ug/L
24-APR-02	WEDNESDAY	GRAB_BNA	1030	N-nitrosodimethylamine	<	5.4	ug/L
24-APR-02	WEDNESDAY	GRAB_BNA	1030	N-nitrosodiphenylamine	<	5.01	ug/L
24-APR-02	WEDNESDAY	GRAB_BNA	1030	Naphthalene	<	7.47	ug/L
24-APR-02	WEDNESDAY	GRAB_BNA	1030	Nitrobenzene	<	7.92	ug/L
24-APR-02	WEDNESDAY	GRAB_BNA	1030	Pentachlorophenol	<	2.73	ug/L
24-APR-02	WEDNESDAY	GRAB_BNA	1030	Phenanthrene	<	4.76	ug/L

DATE	DAY OF WEEK	SAMPLE_TYPE	TIME	ANALYTE	Q	VALUE	UNITS
24-APR-02	WEDNESDAY	GRAB_BNA	1030	Phenol	<	2.43	ug/L
24-APR-02	WEDNESDAY	GRAB_BNA	1030	Pyrene	<	4.86	ug/L
24-APR-02	WEDNESDAY	GRAB_BNA	1030	bis(2-chloroethoxy)methane	<	10.4	ug/L
24-APR-02	WEDNESDAY	GRAB_BNA	1030	bis(2-chloroethyl) ether	<	6.41	ug/L
24-APR-02	WEDNESDAY	GRAB_OG	1030	Hexane Extraction Method		113	mg/L
24-APR-02	WEDNESDAY	GRAB_OG	1030	SGT-HEM-Non Polar Material		13.7	mg/L
24-APR-02	WEDNESDAY	GRAB_PEST	1030	Aldrin	<	.1	ug/L
24-APR-02	WEDNESDAY	GRAB_PEST	1030	Alpha Endosulfan	<	.1	ug/L
24-APR-02	WEDNESDAY	GRAB_PEST	1030	BHC, Alpha	<	.1	ug/L
24-APR-02	WEDNESDAY	GRAB_PEST	1030	BHC, Beta	<	.1	ug/L
24-APR-02	WEDNESDAY	GRAB_PEST	1030	BHC, Delta	<	.1	ug/L
24-APR-02	WEDNESDAY	GRAB_PEST	1030	BHC, Gamma (Lindane)	<	.1	ug/L
24-APR-02	WEDNESDAY	GRAB_PEST	1030	Beta Endosulfan	<	.1	ug/L
24-APR-02	WEDNESDAY	GRAB_PEST	1030	Chlordane	<	.5	ug/L
24-APR-02	WEDNESDAY	GRAB_PEST	1030	Chlorpyrifos	<	.44	ug/L
24-APR-02	WEDNESDAY	GRAB_PEST	1030	Demeton-O	<	.09	ug/L
24-APR-02	WEDNESDAY	GRAB_PEST	1030	Demeton-S	<	.05	ug/L
24-APR-02	WEDNESDAY	GRAB_PEST	1030	Diazinon	<	.27	ug/L
24-APR-02	WEDNESDAY	GRAB_PEST	1030	Dieldrin	<	.1	ug/L
24-APR-02	WEDNESDAY	GRAB_PEST	1030	Endosulfan Sulfate	<	.1	ug/L
24-APR-02	WEDNESDAY	GRAB_PEST	1030	Endrin	<	.1	ug/L
24-APR-02	WEDNESDAY	GRAB_PEST	1030	Endrin aldehyde	<	.1	ug/L
24-APR-02	WEDNESDAY	GRAB_PEST	1030	Guthion	<	.21	ug/L
24-APR-02	WEDNESDAY	GRAB_PEST	1030	Heptachlor	<	.1	ug/L
24-APR-02	WEDNESDAY	GRAB_PEST	1030	Heptachlor epoxide	<	.1	ug/L
24-APR-02	WEDNESDAY	GRAB_PEST	1030	Malathion	<	.04	ug/L
24-APR-02	WEDNESDAY	GRAB_PEST	1030	PCB 1016	<	.5	ug/L
24-APR-02	WEDNESDAY	GRAB_PEST	1030	PCB 1221	<	.5	ug/L
24-APR-02	WEDNESDAY	GRAB_PEST	1030	PCB 1232	<	.5	ug/L
24-APR-02	WEDNESDAY	GRAB_PEST	1030	PCB 1242	<	.5	ug/L
24-APR-02	WEDNESDAY	GRAB_PEST	1030	PCB 1248	<	.5	ug/L
24-APR-02	WEDNESDAY	GRAB_PEST	1030	PCB 1254	<	.5	ug/L
24-APR-02	WEDNESDAY	GRAB_PEST	1030	PCB 1260	<	.5	ug/L
24-APR-02	WEDNESDAY	GRAB_PEST	1030	PCB-1262	<	.5	ug/L
24-APR-02	WEDNESDAY	GRAB_PEST	1030	Parathion	<	.03	ug/L
24-APR-02	WEDNESDAY	GRAB_PEST	1030	Toxaphene	<	.5	ug/L
24-APR-02	WEDNESDAY	GRAB_PEST	1030	p,p-DDD	<	.1	ug/L
24-APR-02	WEDNESDAY	GRAB_PEST	1030	p,p-DDE	<	.1	ug/L
24-APR-02	WEDNESDAY	GRAB_PEST	1030	p,p-DDT	<	.1	ug/L
24-APR-02	WEDNESDAY	GRAB_VOC	1030	1,1,1-trichloroethane	<	.78	ug/L
24-APR-02	WEDNESDAY	GRAB_VOC	1030	1,1,2,2-tetrachloroethane	<	3.13	ug/L
24-APR-02	WEDNESDAY	GRAB_VOC	1030	1,1,2-trichloroethane	<	3.02	ug/L
24-APR-02	WEDNESDAY	GRAB_VOC	1030	1,1-dichloroethane	<	.71	ug/L
24-APR-02	WEDNESDAY	GRAB_VOC	1030	1,1-dichloroethene	<	1.09	ug/L
24-APR-02	WEDNESDAY	GRAB_VOC	1030	1,2-dichlorobenzene	<	1.37	ug/L
24-APR-02	WEDNESDAY	GRAB_VOC	1030	1,2-dichloroethane	<	2.24	ug/L
24-APR-02	WEDNESDAY	GRAB_VOC	1030	1,2-dichloropropane	<	.83	ug/L
24-APR-02	WEDNESDAY	GRAB_VOC	1030	1,3-dichlorobenzene	<	1.31	ug/L
24-APR-02	WEDNESDAY	GRAB_VOC	1030	1,4-dichlorobenzene	<	8.14	ug/L
24-APR-02	WEDNESDAY	GRAB_VOC	1030	2-chloroethylvinyl ether	<	1.35	ug/L
24-APR-02	WEDNESDAY	GRAB_VOC	1030	Benzene	<	.81	ug/L
24-APR-02	WEDNESDAY	GRAB_VOC	1030	Bromodichloromethane	<	1.79	ug/L
24-APR-02	WEDNESDAY	GRAB_VOC	1030	Bromoform	<	3.58	ug/L
24-APR-02	WEDNESDAY	GRAB_VOC	1030	Bromomethane	<	1.39	ug/L
24-APR-02	WEDNESDAY	GRAB_VOC	1030	Carbon tetrachloride	<	1.92	ug/L
24-APR-02	WEDNESDAY	GRAB_VOC	1030	Chlorobenzene	<	1	ug/L
24-APR-02	WEDNESDAY	GRAB_VOC	1030	Chloroethane	<	.95	ug/L
24-APR-02	WEDNESDAY	GRAB_VOC	1030	Chloroform	<	3.22	ug/L
24-APR-02	WEDNESDAY	GRAB_VOC	1030	Chloromethane	<	3.23	ug/L
24-APR-02	WEDNESDAY	GRAB_VOC	1030	Dibromochloromethane	<	1.99	ug/L
24-APR-02	WEDNESDAY	GRAB_VOC	1030	Ethylbenzene	<	1.46	ug/L
24-APR-02	WEDNESDAY	GRAB_VOC	1030	Methylene chloride	<	1.29	ug/L
24-APR-02	WEDNESDAY	GRAB_VOC	1030	Tetrachloroethene	<	5.34	ug/L
24-APR-02	WEDNESDAY	GRAB_VOC	1030	Toluene	<	8.2	ug/L
24-APR-02	WEDNESDAY	GRAB_VOC	1030	Trichloroethene	<	1.32	ug/L
24-APR-02	WEDNESDAY	GRAB_VOC	1030	Trichlorofluoromethane	<	3.92	ug/L
24-APR-02	WEDNESDAY	GRAB_VOC	1030	Vinyl chloride	<	1.04	ug/L
24-APR-02	WEDNESDAY	GRAB_VOC	1030	cis-1,3-dichloropropene	<	1.01	ug/L
24-APR-02	WEDNESDAY	GRAB_VOC	1030	trans-1,2-dichloroethene	<	.61	ug/L
24-APR-02	WEDNESDAY	GRAB_VOC	1030	trans-1,3-dichloropropene	<	1.27	ug/L
01-MAY-02	WEDNESDAY	1_Hr_COMP	1100	Specific Conductance		1800	umhos/cm
01-MAY-02	WEDNESDAY	1_Hr_COMP	1100	pH		7.6	pH
01-MAY-02	WEDNESDAY	1_Hr_COMP	1200	Specific Conductance		1900	umhos/cm
01-MAY-02	WEDNESDAY	1_Hr_COMP	1200	pH		7.6	pH
01-MAY-02	WEDNESDAY	1_Hr_COMP	1300	Specific Conductance		1800	umhos/cm

DATE	DAY OF WEEK	SAMPLE_TYPE	TIME	ANALYTE	Q	VALUE	UNITS
01-MAY-02	WEDNESDAY	1_Hr_COMP	1300	pH		7.4	pH
01-MAY-02	WEDNESDAY	1_Hr_COMP	1400	Specific Conductance		1700	umhos/cm
01-MAY-02	WEDNESDAY	1_Hr_COMP	1400	pH		7.5	pH
01-MAY-02	WEDNESDAY	1_Hr_COMP	1500	Specific Conductance		1700	umhos/cm
01-MAY-02	WEDNESDAY	1_Hr_COMP	1500	pH		8.4	pH
01-MAY-02	WEDNESDAY	1_Hr_COMP	1600	Specific Conductance		1900	umhos/cm
01-MAY-02	WEDNESDAY	1_Hr_COMP	1600	pH		7.7	pH
01-MAY-02	WEDNESDAY	1_Hr_COMP	1700	Specific Conductance		1800	umhos/cm
01-MAY-02	WEDNESDAY	1_Hr_COMP	1700	pH		7.8	pH
01-MAY-02	WEDNESDAY	1_Hr_COMP	1800	Specific Conductance		1700	umhos/cm
01-MAY-02	WEDNESDAY	1_Hr_COMP	1800	pH		7.6	pH
01-MAY-02	WEDNESDAY	1_Hr_COMP	1900	Specific Conductance		1800	umhos/cm
01-MAY-02	WEDNESDAY	1_Hr_COMP	1900	pH		7.7	pH
01-MAY-02	WEDNESDAY	1_Hr_COMP	2000	Specific Conductance		1800	umhos/cm
01-MAY-02	WEDNESDAY	1_Hr_COMP	2000	pH		7.8	pH
01-MAY-02	WEDNESDAY	1_Hr_COMP	2100	Specific Conductance		1800	umhos/cm
01-MAY-02	WEDNESDAY	1_Hr_COMP	2100	pH		7.7	pH
01-MAY-02	WEDNESDAY	1_Hr_COMP	2200	Specific Conductance		1800	umhos/cm
01-MAY-02	WEDNESDAY	1_Hr_COMP	2200	pH		8	pH
01-MAY-02	WEDNESDAY	1_Hr_COMP	2300	Specific Conductance		1900	umhos/cm
01-MAY-02	WEDNESDAY	1_Hr_COMP	2300	pH		8.3	pH
01-MAY-02	WEDNESDAY	1_Hr_COMP	2400	Specific Conductance		1900	umhos/cm
01-MAY-02	WEDNESDAY	1_Hr_COMP	2400	pH		8	pH
02-MAY-02	THURSDAY	1_Hr_COMP	100	Specific Conductance		1800	umhos/cm
02-MAY-02	THURSDAY	1_Hr_COMP	100	pH		7.9	pH
02-MAY-02	THURSDAY	1_Hr_COMP	200	Specific Conductance		1800	umhos/cm
02-MAY-02	THURSDAY	1_Hr_COMP	200	pH		8.8	pH
02-MAY-02	THURSDAY	1_Hr_COMP	300	Specific Conductance		1700	umhos/cm
02-MAY-02	THURSDAY	1_Hr_COMP	300	pH		8	pH
02-MAY-02	THURSDAY	1_Hr_COMP	400	Specific Conductance		1700	umhos/cm
02-MAY-02	THURSDAY	1_Hr_COMP	400	pH		7.9	pH
02-MAY-02	THURSDAY	1_Hr_COMP	500	Specific Conductance		1700	umhos/cm
02-MAY-02	THURSDAY	1_Hr_COMP	500	pH		8.2	pH
02-MAY-02	THURSDAY	1_Hr_COMP	600	Specific Conductance		1500	umhos/cm
02-MAY-02	THURSDAY	1_Hr_COMP	600	pH		8	pH
02-MAY-02	THURSDAY	1_Hr_COMP	700	Specific Conductance		2200	umhos/cm
02-MAY-02	THURSDAY	1_Hr_COMP	700	pH		7.2	pH
02-MAY-02	THURSDAY	1_Hr_COMP	800	Specific Conductance		2700	umhos/cm
02-MAY-02	THURSDAY	1_Hr_COMP	800	pH		7.8	pH
02-MAY-02	THURSDAY	1_Hr_COMP	900	Specific Conductance		2100	umhos/cm
02-MAY-02	THURSDAY	1_Hr_COMP	900	pH		8.4	pH
02-MAY-02	THURSDAY	COMP_AUTO_BOD	950	Biochemical Oxygen Demand (BOD)		544	mg/L
02-MAY-02	THURSDAY	COMP_AUTO_CN	950	Total Cyanide	<	.02	mg/L
02-MAY-02	THURSDAY	COMP_AUTO_COD	950	Chemical Oxygen Demand		1070	mg/L
02-MAY-02	THURSDAY	COMP_AUTO_HM	950	Aluminum		3.04	mg/L
02-MAY-02	THURSDAY	COMP_AUTO_HM	950	Antimony	<	.015	mg/L
02-MAY-02	THURSDAY	COMP_AUTO_HM	950	Arsenic		.004	mg/L
02-MAY-02	THURSDAY	COMP_AUTO_HM	950	Barium		.175	mg/L
02-MAY-02	THURSDAY	COMP_AUTO_HM	950	Beryllium	<	.006	mg/L
02-MAY-02	THURSDAY	COMP_AUTO_HM	950	Cadmium	<	.009	mg/L
02-MAY-02	THURSDAY	COMP_AUTO_HM	950	Chromium		.016	mg/L
02-MAY-02	THURSDAY	COMP_AUTO_HM	950	Copper		.067	mg/L
02-MAY-02	THURSDAY	COMP_AUTO_HM	950	Lead	<	.02	mg/L
02-MAY-02	THURSDAY	COMP_AUTO_HM	950	Manganese		.048	mg/L
02-MAY-02	THURSDAY	COMP_AUTO_HM	950	Mercury	<	.002	mg/L
02-MAY-02	THURSDAY	COMP_AUTO_HM	950	Nickel		.013	mg/L
02-MAY-02	THURSDAY	COMP_AUTO_HM	950	Selenium		.005	mg/L
02-MAY-02	THURSDAY	COMP_AUTO_HM	950	Silver	<	.006	mg/L
02-MAY-02	THURSDAY	COMP_AUTO_HM	950	Thallium	<	.001	mg/L
02-MAY-02	THURSDAY	COMP_AUTO_HM	950	Zinc		.38	mg/L
02-MAY-02	THURSDAY	COMP_AUTO_MBAS	950	Methylene Blue Active Substances		18.1	mg/L
02-MAY-02	THURSDAY	COMP_AUTO_NH3	950	Ammonia as (N)		37.3	mg/L
02-MAY-02	THURSDAY	COMP_AUTO_SOLID	950	Total Suspended Solids		282	mg/L
02-MAY-02	THURSDAY	COMP_CONDUCT	950	Specific Conductance		1700	umhos/cm
02-MAY-02	THURSDAY	COMP_PH	950	pH		7.7	pH
02-MAY-02	THURSDAY	GRAB	1000	Specific Conductance		2300	umhos/cm
02-MAY-02	THURSDAY	GRAB	1000	pH		8.1	pH
02-MAY-02	THURSDAY	GRAB_BNA	1000	1,2,4-trichlorobenzene	<	11.1	ug/L
02-MAY-02	THURSDAY	GRAB_BNA	1000	1,2-diphenylhydrazine	<	8.45	ug/L
02-MAY-02	THURSDAY	GRAB_BNA	1000	2,4,6-trichlorophenol	<	8.87	ug/L
02-MAY-02	THURSDAY	GRAB_BNA	1000	2,4-dimethylphenol	<	11	ug/L
02-MAY-02	THURSDAY	GRAB_BNA	1000	2,4-dinitrophenol	<	8.98	ug/L
02-MAY-02	THURSDAY	GRAB_BNA	1000	2,4-dinitrotoluene	<	6	ug/L
02-MAY-02	THURSDAY	GRAB_BNA	1000	2,4-dichlorophenol	<	9.32	ug/L
02-MAY-02	THURSDAY	GRAB_BNA	1000	2,6-dinitrotoluene	<	6.97	ug/L

DATE	DAY OF WEEK	SAMPLE_TYPE	TIME	ANALYTE	Q	VALUE	UNITS
02-MAY-02	THURSDAY	GRAB_BNA	1000	2-Methyl-4,6-Dinitrophenol	<	9.6	ug/L
02-MAY-02	THURSDAY	GRAB_BNA	1000	2-chloronaphthalene	<	7.64	ug/L
02-MAY-02	THURSDAY	GRAB_BNA	1000	2-chlorophenol	<	5	ug/L
02-MAY-02	THURSDAY	GRAB_BNA	1000	2-nitrophenol	<	9.22	ug/L
02-MAY-02	THURSDAY	GRAB_BNA	1000	3,3-dichlorobenzidine	<	9.99	ug/L
02-MAY-02	THURSDAY	GRAB_BNA	1000	4-bromophenyl phenyl ether	<	6.04	ug/L
02-MAY-02	THURSDAY	GRAB_BNA	1000	4-chloro-3-methylphenol	<	7.16	ug/L
02-MAY-02	THURSDAY	GRAB_BNA	1000	4-chlorophenyl phenyl ether	<	4.99	ug/L
02-MAY-02	THURSDAY	GRAB_BNA	1000	4-nitrophenol	<	4.9	ug/L
02-MAY-02	THURSDAY	GRAB_BNA	1000	Acenaphthene	<	5.45	ug/L
02-MAY-02	THURSDAY	GRAB_BNA	1000	Acenaphthylene	<	8.34	ug/L
02-MAY-02	THURSDAY	GRAB_BNA	1000	Anthracene	<	7.16	ug/L
02-MAY-02	THURSDAY	GRAB_BNA	1000	Benzidine	<	6.17	ug/L
02-MAY-02	THURSDAY	GRAB_BNA	1000	Benzo(A)anthracene	<	5.2	ug/L
02-MAY-02	THURSDAY	GRAB_BNA	1000	Benzo(A)pyrene	<	7.69	ug/L
02-MAY-02	THURSDAY	GRAB_BNA	1000	Benzo(G,H,I)perylene	<	5.22	ug/L
02-MAY-02	THURSDAY	GRAB_BNA	1000	Benzo(K)fluoranthene	<	7.9	ug/L
02-MAY-02	THURSDAY	GRAB_BNA	1000	Benzo(b)fluoroanthene	<	6.98	ug/L
02-MAY-02	THURSDAY	GRAB_BNA	1000	Bis-(2-chloroisopropyl) ether	<	8.93	ug/L
02-MAY-02	THURSDAY	GRAB_BNA	1000	Bis-(2-ethylhexyl) phthalate	<	59.7	ug/L
02-MAY-02	THURSDAY	GRAB_BNA	1000	Butyl benzyl phthalate	<	7.53	ug/L
02-MAY-02	THURSDAY	GRAB_BNA	1000	Chrysene	<	4.04	ug/L
02-MAY-02	THURSDAY	GRAB_BNA	1000	Di-n-Butyl phthalate	<	5.89	ug/L
02-MAY-02	THURSDAY	GRAB_BNA	1000	Di-n-Octyl phthalate	<	9.17	ug/L
02-MAY-02	THURSDAY	GRAB_BNA	1000	Dibenzo (A,H) Anthracene	<	7.66	ug/L
02-MAY-02	THURSDAY	GRAB_BNA	1000	Diethyl Phthalate	<	24.9	ug/L
02-MAY-02	THURSDAY	GRAB_BNA	1000	Dimethyl Phthalate	<	4.64	ug/L
02-MAY-02	THURSDAY	GRAB_BNA	1000	Fluoranthene	<	4.68	ug/L
02-MAY-02	THURSDAY	GRAB_BNA	1000	Fluorene	<	4.04	ug/L
02-MAY-02	THURSDAY	GRAB_BNA	1000	Hexachlorobenzene	<	6.89	ug/L
02-MAY-02	THURSDAY	GRAB_BNA	1000	Hexachlorobutadiene	<	9.17	ug/L
02-MAY-02	THURSDAY	GRAB_BNA	1000	Hexachlorocyclopentadiene	<	8.87	ug/L
02-MAY-02	THURSDAY	GRAB_BNA	1000	Hexachloroethane	<	5.27	ug/L
02-MAY-02	THURSDAY	GRAB_BNA	1000	Indeno(1,2,3-CD)pyrene	<	7.7	ug/L
02-MAY-02	THURSDAY	GRAB_BNA	1000	Isophorone	<	6	ug/L
02-MAY-02	THURSDAY	GRAB_BNA	1000	N-nitrosodi-n-propylamine	<	8.67	ug/L
02-MAY-02	THURSDAY	GRAB_BNA	1000	N-nitrosodimethylamine	<	5.4	ug/L
02-MAY-02	THURSDAY	GRAB_BNA	1000	N-nitrosodiphenylamine	<	5.01	ug/L
02-MAY-02	THURSDAY	GRAB_BNA	1000	Naphthalene	<	7.47	ug/L
02-MAY-02	THURSDAY	GRAB_BNA	1000	Nitrobenzene	<	7.92	ug/L
02-MAY-02	THURSDAY	GRAB_BNA	1000	Pentachlorophenol	<	2.73	ug/L
02-MAY-02	THURSDAY	GRAB_BNA	1000	Phenanthrene	<	4.76	ug/L
02-MAY-02	THURSDAY	GRAB_BNA	1000	Phenol	<	128	ug/L
02-MAY-02	THURSDAY	GRAB_BNA	1000	Pyrene	<	4.86	ug/L
02-MAY-02	THURSDAY	GRAB_BNA	1000	bis(2-chloroethoxy)methane	<	10.4	ug/L
02-MAY-02	THURSDAY	GRAB_BNA	1000	bis(2-chloroethyl) ether	<	6.41	ug/L
02-MAY-02	THURSDAY	GRAB_OG	1000	Hexane Extraction Method	<	98.1	mg/L
02-MAY-02	THURSDAY	GRAB_OG	1000	SGT-HEM-Non Polar Material	<	11.9	mg/L
02-MAY-02	THURSDAY	GRAB_PEST	1000	Aldrin	<	.1	ug/L
02-MAY-02	THURSDAY	GRAB_PEST	1000	Alpha Endosulfan	<	.1	ug/L
02-MAY-02	THURSDAY	GRAB_PEST	1000	BHC, Alpha	<	.1	ug/L
02-MAY-02	THURSDAY	GRAB_PEST	1000	BHC, Beta	<	.1	ug/L
02-MAY-02	THURSDAY	GRAB_PEST	1000	BHC, Delta	<	.1	ug/L
02-MAY-02	THURSDAY	GRAB_PEST	1000	BHC, Gamma (Lindane)	<	.1	ug/L
02-MAY-02	THURSDAY	GRAB_PEST	1000	Beta Endosulfan	<	.1	ug/L
02-MAY-02	THURSDAY	GRAB_PEST	1000	Chlordane	<	.5	ug/L
02-MAY-02	THURSDAY	GRAB_PEST	1000	Dieldrin	<	.1	ug/L
02-MAY-02	THURSDAY	GRAB_PEST	1000	Endosulfan Sulfate	<	.1	ug/L
02-MAY-02	THURSDAY	GRAB_PEST	1000	Endrin	<	.1	ug/L
02-MAY-02	THURSDAY	GRAB_PEST	1000	Endrin aldehyde	<	.1	ug/L
02-MAY-02	THURSDAY	GRAB_PEST	1000	Heptachlor	<	.1	ug/L
02-MAY-02	THURSDAY	GRAB_PEST	1000	Heptachlor epoxide	<	.1	ug/L
02-MAY-02	THURSDAY	GRAB_PEST	1000	PCB 1016	<	.5	ug/L
02-MAY-02	THURSDAY	GRAB_PEST	1000	PCB 1221	<	.5	ug/L
02-MAY-02	THURSDAY	GRAB_PEST	1000	PCB 1232	<	.5	ug/L
02-MAY-02	THURSDAY	GRAB_PEST	1000	PCB 1242	<	.5	ug/L
02-MAY-02	THURSDAY	GRAB_PEST	1000	PCB 1248	<	.5	ug/L
02-MAY-02	THURSDAY	GRAB_PEST	1000	PCB 1254	<	.5	ug/L
02-MAY-02	THURSDAY	GRAB_PEST	1000	PCB 1260	<	.5	ug/L
02-MAY-02	THURSDAY	GRAB_PEST	1000	PCB-1262	<	.5	ug/L
02-MAY-02	THURSDAY	GRAB_PEST	1000	Toxaphene	<	.5	ug/L
02-MAY-02	THURSDAY	GRAB_PEST	1000	p,p-DDD	<	.1	ug/L
02-MAY-02	THURSDAY	GRAB_PEST	1000	p,p-DDE	<	.1	ug/L
02-MAY-02	THURSDAY	GRAB_PEST	1000	p,p-DDT	<	.1	ug/L
02-MAY-02	THURSDAY	GRAB_VOC	1000	1,1,1-trichloroethane	<	.78	ug/L

DATE	DAY OF WEEK	SAMPLE_TYPE	TIME	ANALYTE	Q	VALUE	UNITS
02-MAY-02	THURSDAY	GRAB_VOC	1000	1,1,2,2-tetrachloroethane	<	3.13	ug/L
02-MAY-02	THURSDAY	GRAB_VOC	1000	1,1,2-trichloroethane	<	3.02	ug/L
02-MAY-02	THURSDAY	GRAB_VOC	1000	1,1-dichloroethane	<	.71	ug/L
02-MAY-02	THURSDAY	GRAB_VOC	1000	1,1-dichloroethene	<	1.09	ug/L
02-MAY-02	THURSDAY	GRAB_VOC	1000	1,2-dichlorobenzene	<	2.21	ug/L
02-MAY-02	THURSDAY	GRAB_VOC	1000	1,2-dichloroethane	<	2.24	ug/L
02-MAY-02	THURSDAY	GRAB_VOC	1000	1,2-dichloropropane	<	.83	ug/L
02-MAY-02	THURSDAY	GRAB_VOC	1000	1,3-dichlorobenzene	<	1.31	ug/L
02-MAY-02	THURSDAY	GRAB_VOC	1000	1,4-dichlorobenzene	<	8.85	ug/L
02-MAY-02	THURSDAY	GRAB_VOC	1000	2-chloroethylvinyl ether	<	1.35	ug/L
02-MAY-02	THURSDAY	GRAB_VOC	1000	Benzene	<	.81	ug/L
02-MAY-02	THURSDAY	GRAB_VOC	1000	Bromodichloromethane	<	1.79	ug/L
02-MAY-02	THURSDAY	GRAB_VOC	1000	Bromoform	<	3.58	ug/L
02-MAY-02	THURSDAY	GRAB_VOC	1000	Bromomethane	<	1.39	ug/L
02-MAY-02	THURSDAY	GRAB_VOC	1000	Carbon tetrachloride	<	1.92	ug/L
02-MAY-02	THURSDAY	GRAB_VOC	1000	Chlorobenzene	<	1	ug/L
02-MAY-02	THURSDAY	GRAB_VOC	1000	Chloroethane	<	.95	ug/L
02-MAY-02	THURSDAY	GRAB_VOC	1000	Chloroform	<	3.16	ug/L
02-MAY-02	THURSDAY	GRAB_VOC	1000	Chloromethane	<	3.23	ug/L
02-MAY-02	THURSDAY	GRAB_VOC	1000	Dibromochloromethane	<	1.99	ug/L
02-MAY-02	THURSDAY	GRAB_VOC	1000	Ethylbenzene	<	1.46	ug/L
02-MAY-02	THURSDAY	GRAB_VOC	1000	Methylene chloride	<	3.63	ug/L
02-MAY-02	THURSDAY	GRAB_VOC	1000	Tetrachloroethene	<	12.4	ug/L
02-MAY-02	THURSDAY	GRAB_VOC	1000	Toluene	<	3.63	ug/L
02-MAY-02	THURSDAY	GRAB_VOC	1000	Trichloroethene	<	1.32	ug/L
02-MAY-02	THURSDAY	GRAB_VOC	1000	Trichlorofluoromethane	<	3.92	ug/L
02-MAY-02	THURSDAY	GRAB_VOC	1000	Vinyl chloride	<	1.04	ug/L
02-MAY-02	THURSDAY	GRAB_VOC	1000	cis-1,3-dichloropropene	<	1.01	ug/L
02-MAY-02	THURSDAY	GRAB_VOC	1000	trans-1,2-dichloroethene	<	.61	ug/L
02-MAY-02	THURSDAY	GRAB_VOC	1000	trans-1,3-dichloropropene	<	1.27	ug/L
09-MAY-02	THURSDAY	1_Hr_COMP	900	Specific Conductance		2300	umhos/cm
09-MAY-02	THURSDAY	1_Hr_COMP	900	pH		7.6	pH
09-MAY-02	THURSDAY	1_Hr_COMP	1000	Specific Conductance		2200	umhos/cm
09-MAY-02	THURSDAY	1_Hr_COMP	1000	pH		7.6	pH
09-MAY-02	THURSDAY	1_Hr_COMP	1100	Specific Conductance		2300	umhos/cm
09-MAY-02	THURSDAY	1_Hr_COMP	1100	pH		7.5	pH
09-MAY-02	THURSDAY	1_Hr_COMP	1200	Specific Conductance		2300	umhos/cm
09-MAY-02	THURSDAY	1_Hr_COMP	1200	pH		7.6	pH
09-MAY-02	THURSDAY	1_Hr_COMP	1300	Specific Conductance		2100	umhos/cm
09-MAY-02	THURSDAY	1_Hr_COMP	1300	pH		7.6	pH
09-MAY-02	THURSDAY	1_Hr_COMP	1400	Specific Conductance		2100	umhos/cm
09-MAY-02	THURSDAY	1_Hr_COMP	1400	pH		7.6	pH
09-MAY-02	THURSDAY	1_Hr_COMP	1500	Specific Conductance		2100	umhos/cm
09-MAY-02	THURSDAY	1_Hr_COMP	1500	pH		7.5	pH
09-MAY-02	THURSDAY	1_Hr_COMP	1600	Specific Conductance		2100	umhos/cm
09-MAY-02	THURSDAY	1_Hr_COMP	1600	pH		7.6	pH
09-MAY-02	THURSDAY	1_Hr_COMP	1700	Specific Conductance		2100	umhos/cm
09-MAY-02	THURSDAY	1_Hr_COMP	1700	pH		7.6	pH
09-MAY-02	THURSDAY	1_Hr_COMP	1800	Specific Conductance		2100	umhos/cm
09-MAY-02	THURSDAY	1_Hr_COMP	1800	pH		7.6	pH
09-MAY-02	THURSDAY	1_Hr_COMP	1900	Specific Conductance		2000	umhos/cm
09-MAY-02	THURSDAY	1_Hr_COMP	1900	pH		7.7	pH
09-MAY-02	THURSDAY	1_Hr_COMP	2000	Specific Conductance		1800	umhos/cm
09-MAY-02	THURSDAY	1_Hr_COMP	2000	pH		8.3	pH
09-MAY-02	THURSDAY	1_Hr_COMP	2100	Specific Conductance		2100	umhos/cm
09-MAY-02	THURSDAY	1_Hr_COMP	2100	pH		7.8	pH
09-MAY-02	THURSDAY	1_Hr_COMP	2200	pH		8.4	pH
09-MAY-02	THURSDAY	1_Hr_COMP	2300	Specific Conductance		2100	umhos/cm
09-MAY-02	THURSDAY	1_Hr_COMP	2300	pH		7.9	pH
09-MAY-02	THURSDAY	1_Hr_COMP	2400	Specific Conductance		2100	umhos/cm
09-MAY-02	THURSDAY	1_Hr_COMP	2400	pH		7.8	pH
10-MAY-02	FRIDAY	1_Hr_COMP	100	Specific Conductance		2000	umhos/cm
10-MAY-02	FRIDAY	1_Hr_COMP	100	pH		7.7	pH
10-MAY-02	FRIDAY	1_Hr_COMP	200	Specific Conductance		2000	umhos/cm
10-MAY-02	FRIDAY	1_Hr_COMP	200	pH		7.7	pH
10-MAY-02	FRIDAY	1_Hr_COMP	400	Specific Conductance		2000	umhos/cm
10-MAY-02	FRIDAY	1_Hr_COMP	400	pH		7.6	pH
10-MAY-02	FRIDAY	1_Hr_COMP	500	Specific Conductance		2000	umhos/cm
10-MAY-02	FRIDAY	1_Hr_COMP	500	pH		7.6	pH
10-MAY-02	FRIDAY	1_Hr_COMP	600	Specific Conductance		1900	umhos/cm
10-MAY-02	FRIDAY	1_Hr_COMP	600	pH		7.6	pH
10-MAY-02	FRIDAY	1_Hr_COMP	700	Specific Conductance		2100	umhos/cm
10-MAY-02	FRIDAY	1_Hr_COMP	700	pH		7.7	pH
10-MAY-02	FRIDAY	1_Hr_COMP	800	Specific Conductance		2200	umhos/cm
10-MAY-02	FRIDAY	1_Hr_COMP	800	pH		8.1	pH

DATE	DAY OF WEEK	SAMPLE_TYPE	TIME	ANALYTE	Q	VALUE	UNITS
10-MAY-02	FRIDAY	COMP_AUTO_BOD	945	Biochemical Oxygen Demand (BOD)		304	mg/L
10-MAY-02	FRIDAY	COMP_AUTO_CN	945	Total Cyanide	<	.02	mg/L
10-MAY-02	FRIDAY	COMP_AUTO_COD	945	Chemical Oxygen Demand		721	mg/L
10-MAY-02	FRIDAY	COMP_AUTO_HM	945	Aluminum		2.08	mg/L
10-MAY-02	FRIDAY	COMP_AUTO_HM	945	Antimony	<	.015	mg/L
10-MAY-02	FRIDAY	COMP_AUTO_HM	945	Arsenic	<	.003	mg/L
10-MAY-02	FRIDAY	COMP_AUTO_HM	945	Barium		.191	mg/L
10-MAY-02	FRIDAY	COMP_AUTO_HM	945	Beryllium	<	.006	mg/L
10-MAY-02	FRIDAY	COMP_AUTO_HM	945	Cadmium	<	.009	mg/L
10-MAY-02	FRIDAY	COMP_AUTO_HM	945	Chromium		.013	mg/L
10-MAY-02	FRIDAY	COMP_AUTO_HM	945	Copper		.078	mg/L
10-MAY-02	FRIDAY	COMP_AUTO_HM	945	Lead	<	.02	mg/L
10-MAY-02	FRIDAY	COMP_AUTO_HM	945	Manganese		.048	mg/L
10-MAY-02	FRIDAY	COMP_AUTO_HM	945	Mercury	<	.002	mg/L
10-MAY-02	FRIDAY	COMP_AUTO_HM	945	Nickel		.018	mg/L
10-MAY-02	FRIDAY	COMP_AUTO_HM	945	Selenium	<	.003	mg/L
10-MAY-02	FRIDAY	COMP_AUTO_HM	945	Silver		.009	mg/L
10-MAY-02	FRIDAY	COMP_AUTO_HM	945	Thallium	<	.001	mg/L
10-MAY-02	FRIDAY	COMP_AUTO_HM	945	Zinc		.574	mg/L
10-MAY-02	FRIDAY	COMP_AUTO_MBAS	945	Methylene Blue Active Substances		23.2	mg/L
10-MAY-02	FRIDAY	COMP_AUTO_NH3	945	Ammonia as (N)		42.8	mg/L
10-MAY-02	FRIDAY	COMP_AUTO_SOLID	945	Total Suspended Solids		194	mg/L
10-MAY-02	FRIDAY	COMP_CONDUCT	945	Specific Conductance		2200	umhos/cm
10-MAY-02	FRIDAY	COMP_PH	945	pH		7.5	pH
10-MAY-02	FRIDAY	GRAB	950	Specific Conductance		2300	umhos/cm
10-MAY-02	FRIDAY	GRAB	950	pH		7.9	pH
10-MAY-02	FRIDAY	GRAB_BNA	950	1,2,4-trichlorobenzene	<	11.1	ug/L
10-MAY-02	FRIDAY	GRAB_BNA	950	1,2-diphenylhydrazine	<	8.45	ug/L
10-MAY-02	FRIDAY	GRAB_BNA	950	2,4,6-trichlorophenol	<	8.87	ug/L
10-MAY-02	FRIDAY	GRAB_BNA	950	2,4-dimethylphenol	<	11	ug/L
10-MAY-02	FRIDAY	GRAB_BNA	950	2,4-dinitrophenol	<	8.98	ug/L
10-MAY-02	FRIDAY	GRAB_BNA	950	2,4-dinitrotoluene	<	6	ug/L
10-MAY-02	FRIDAY	GRAB_BNA	950	2,4-dichlorophenol	<	9.32	ug/L
10-MAY-02	FRIDAY	GRAB_BNA	950	2,6-dinitrotoluene	<	6.97	ug/L
10-MAY-02	FRIDAY	GRAB_BNA	950	2-Methyl-4,6-Dinitrophenol	<	9.6	ug/L
10-MAY-02	FRIDAY	GRAB_BNA	950	2-chloronaphthalene	<	7.64	ug/L
10-MAY-02	FRIDAY	GRAB_BNA	950	2-chlorophenol	<	5	ug/L
10-MAY-02	FRIDAY	GRAB_BNA	950	2-nitrophenol	<	9.22	ug/L
10-MAY-02	FRIDAY	GRAB_BNA	950	3,3-dichlorobenzidine	<	9.99	ug/L
10-MAY-02	FRIDAY	GRAB_BNA	950	4-bromophenyl phenyl ether	<	6.04	ug/L
10-MAY-02	FRIDAY	GRAB_BNA	950	4-chloro-3-methylphenol	<	7.16	ug/L
10-MAY-02	FRIDAY	GRAB_BNA	950	4-chlorophenyl phenyl ether	<	4.99	ug/L
10-MAY-02	FRIDAY	GRAB_BNA	950	4-nitrophenol	<	4.9	ug/L
10-MAY-02	FRIDAY	GRAB_BNA	950	Acenaphthene	<	5.45	ug/L
10-MAY-02	FRIDAY	GRAB_BNA	950	Acenaphthylene	<	8.34	ug/L
10-MAY-02	FRIDAY	GRAB_BNA	950	Anthracene	<	7.16	ug/L
10-MAY-02	FRIDAY	GRAB_BNA	950	Benzidine	<	6.17	ug/L
10-MAY-02	FRIDAY	GRAB_BNA	950	Benzo(A)anthracene	<	5.2	ug/L
10-MAY-02	FRIDAY	GRAB_BNA	950	Benzo(A)pyrene	<	7.69	ug/L
10-MAY-02	FRIDAY	GRAB_BNA	950	Benzo(G,H,I)perylene	<	5.22	ug/L
10-MAY-02	FRIDAY	GRAB_BNA	950	Benzo(K)fluoranthene	<	7.9	ug/L
10-MAY-02	FRIDAY	GRAB_BNA	950	Benzo(b)fluoroanthene	<	6.98	ug/L
10-MAY-02	FRIDAY	GRAB_BNA	950	Bis-(2-chloroisopropyl) ether	<	8.93	ug/L
10-MAY-02	FRIDAY	GRAB_BNA	950	Bis-(2-ethylhexyl) phthalate	<	36.6	ug/L
10-MAY-02	FRIDAY	GRAB_BNA	950	Butyl benzyl phthalate	<	7.53	ug/L
10-MAY-02	FRIDAY	GRAB_BNA	950	Chrysene	<	4.04	ug/L
10-MAY-02	FRIDAY	GRAB_BNA	950	Di-n-Butyl phthalate	<	5.89	ug/L
10-MAY-02	FRIDAY	GRAB_BNA	950	Di-n-Octyl phthalate	<	9.17	ug/L
10-MAY-02	FRIDAY	GRAB_BNA	950	Dibenzo (A,H) Anthracene	<	7.66	ug/L
10-MAY-02	FRIDAY	GRAB_BNA	950	Diethyl Phthalate	<	12.9	ug/L
10-MAY-02	FRIDAY	GRAB_BNA	950	Dimethyl Phthalate	<	4.64	ug/L
10-MAY-02	FRIDAY	GRAB_BNA	950	Fluoranthene	<	4.68	ug/L
10-MAY-02	FRIDAY	GRAB_BNA	950	Fluorene	<	4.04	ug/L
10-MAY-02	FRIDAY	GRAB_BNA	950	Hexachlorobenzene	<	6.89	ug/L
10-MAY-02	FRIDAY	GRAB_BNA	950	Hexachlorobutadiene	<	9.17	ug/L
10-MAY-02	FRIDAY	GRAB_BNA	950	Hexachlorocyclopentadiene	<	8.87	ug/L
10-MAY-02	FRIDAY	GRAB_BNA	950	Hexachloroethane	<	5.27	ug/L
10-MAY-02	FRIDAY	GRAB_BNA	950	Indeno(1,2,3-CD)pyrene	<	7.7	ug/L
10-MAY-02	FRIDAY	GRAB_BNA	950	Isophorone	<	6	ug/L
10-MAY-02	FRIDAY	GRAB_BNA	950	N-nitrosodi-n-propylamine	<	8.67	ug/L
10-MAY-02	FRIDAY	GRAB_BNA	950	N-nitrosodimethylamine	<	5.4	ug/L
10-MAY-02	FRIDAY	GRAB_BNA	950	N-nitrosodiphenylamine	<	5.01	ug/L
10-MAY-02	FRIDAY	GRAB_BNA	950	Naphthalene	<	7.47	ug/L
10-MAY-02	FRIDAY	GRAB_BNA	950	Nitrobenzene	<	7.92	ug/L
10-MAY-02	FRIDAY	GRAB_BNA	950	Pentachlorophenol	<	2.73	ug/L

DATE	DAY OF WEEK	SAMPLE_TYPE	TIME	ANALYTE	Q	VALUE	UNITS
10-MAY-02	FRIDAY	GRAB_BNA	950	Phenanthrene	<	4.76	ug/L
10-MAY-02	FRIDAY	GRAB_BNA	950	Phenol	<	70.8	ug/L
10-MAY-02	FRIDAY	GRAB_BNA	950	Pyrene	<	4.86	ug/L
10-MAY-02	FRIDAY	GRAB_BNA	950	bis(2-chloroethoxy)methane	<	10.4	ug/L
10-MAY-02	FRIDAY	GRAB_BNA	950	bis(2-chloroethyl) ether	<	6.41	ug/L
10-MAY-02	FRIDAY	GRAB_OG	950	Hexane Extraction Method	<	98.8	mg/L
10-MAY-02	FRIDAY	GRAB_OG	950	SGT-HEM-Non Polar Material	<	7.35	mg/L
10-MAY-02	FRIDAY	GRAB_PEST	950	Aldrin	<	.1	ug/L
10-MAY-02	FRIDAY	GRAB_PEST	950	Alpha Endosulfan	<	.1	ug/L
10-MAY-02	FRIDAY	GRAB_PEST	950	BHC, Alpha	<	.1	ug/L
10-MAY-02	FRIDAY	GRAB_PEST	950	BHC, Beta	<	.1	ug/L
10-MAY-02	FRIDAY	GRAB_PEST	950	BHC, Delta	<	.1	ug/L
10-MAY-02	FRIDAY	GRAB_PEST	950	BHC, Gamma (Lindane)	<	.1	ug/L
10-MAY-02	FRIDAY	GRAB_PEST	950	Beta Endosulfan	<	.1	ug/L
10-MAY-02	FRIDAY	GRAB_PEST	950	Chlordane	<	.5	ug/L
10-MAY-02	FRIDAY	GRAB_PEST	950	Dieldrin	<	.1	ug/L
10-MAY-02	FRIDAY	GRAB_PEST	950	Endosulfan Sulfate	<	.1	ug/L
10-MAY-02	FRIDAY	GRAB_PEST	950	Endrin	<	.1	ug/L
10-MAY-02	FRIDAY	GRAB_PEST	950	Endrin aldehyde	<	.1	ug/L
10-MAY-02	FRIDAY	GRAB_PEST	950	Heptachlor	<	.1	ug/L
10-MAY-02	FRIDAY	GRAB_PEST	950	Heptachlor epoxide	<	.1	ug/L
10-MAY-02	FRIDAY	GRAB_PEST	950	PCB 1016	<	.5	ug/L
10-MAY-02	FRIDAY	GRAB_PEST	950	PCB 1221	<	.5	ug/L
10-MAY-02	FRIDAY	GRAB_PEST	950	PCB 1232	<	.5	ug/L
10-MAY-02	FRIDAY	GRAB_PEST	950	PCB 1242	<	.5	ug/L
10-MAY-02	FRIDAY	GRAB_PEST	950	PCB 1248	<	.5	ug/L
10-MAY-02	FRIDAY	GRAB_PEST	950	PCB 1254	<	.5	ug/L
10-MAY-02	FRIDAY	GRAB_PEST	950	PCB 1260	<	.5	ug/L
10-MAY-02	FRIDAY	GRAB_PEST	950	PCB-1262	<	.5	ug/L
10-MAY-02	FRIDAY	GRAB_PEST	950	Toxaphene	<	.5	ug/L
10-MAY-02	FRIDAY	GRAB_PEST	950	p,p-DDD	<	.1	ug/L
10-MAY-02	FRIDAY	GRAB_PEST	950	p,p-DDE	<	.1	ug/L
10-MAY-02	FRIDAY	GRAB_PEST	950	p,p-DDT	<	.1	ug/L
17-MAY-02	FRIDAY	1_Hr_COMP	815	Specific Conductance		1600	umhos/cm
17-MAY-02	FRIDAY	1_Hr_COMP	815	pH		7	pH
17-MAY-02	FRIDAY	1_Hr_COMP	915	Specific Conductance		1500	umhos/cm
17-MAY-02	FRIDAY	1_Hr_COMP	915	pH		7.4	pH
17-MAY-02	FRIDAY	1_Hr_COMP	1015	Specific Conductance		1500	umhos/cm
17-MAY-02	FRIDAY	1_Hr_COMP	1015	pH		7.5	pH
17-MAY-02	FRIDAY	1_Hr_COMP	1115	Specific Conductance		1400	umhos/cm
17-MAY-02	FRIDAY	1_Hr_COMP	1115	pH		7.5	pH
17-MAY-02	FRIDAY	1_Hr_COMP	1215	Specific Conductance		1500	umhos/cm
17-MAY-02	FRIDAY	1_Hr_COMP	1215	pH		7.5	pH
17-MAY-02	FRIDAY	1_Hr_COMP	1315	Specific Conductance		1500	umhos/cm
17-MAY-02	FRIDAY	1_Hr_COMP	1315	pH		7.4	pH
17-MAY-02	FRIDAY	1_Hr_COMP	1415	Specific Conductance		1300	umhos/cm
17-MAY-02	FRIDAY	1_Hr_COMP	1415	pH		7.4	pH
17-MAY-02	FRIDAY	1_Hr_COMP	1515	Specific Conductance		1300	umhos/cm
17-MAY-02	FRIDAY	1_Hr_COMP	1515	pH		7.4	pH
17-MAY-02	FRIDAY	1_Hr_COMP	1615	Specific Conductance		1400	umhos/cm
17-MAY-02	FRIDAY	1_Hr_COMP	1615	pH		7.4	pH
17-MAY-02	FRIDAY	1_Hr_COMP	1715	Specific Conductance		1300	umhos/cm
17-MAY-02	FRIDAY	1_Hr_COMP	1715	pH		7.4	pH
17-MAY-02	FRIDAY	1_Hr_COMP	1815	Specific Conductance		1300	umhos/cm
17-MAY-02	FRIDAY	1_Hr_COMP	1815	pH		7.4	pH
17-MAY-02	FRIDAY	1_Hr_COMP	1915	Specific Conductance		1300	umhos/cm
17-MAY-02	FRIDAY	1_Hr_COMP	1915	pH		7.4	pH
17-MAY-02	FRIDAY	1_Hr_COMP	2015	Specific Conductance		1300	umhos/cm
17-MAY-02	FRIDAY	1_Hr_COMP	2015	pH		7.4	pH
17-MAY-02	FRIDAY	1_Hr_COMP	2115	Specific Conductance		1300	umhos/cm
17-MAY-02	FRIDAY	1_Hr_COMP	2115	pH		7.4	pH
17-MAY-02	FRIDAY	1_Hr_COMP	2215	Specific Conductance		1300	umhos/cm
17-MAY-02	FRIDAY	1_Hr_COMP	2215	pH		7.4	pH
17-MAY-02	FRIDAY	1_Hr_COMP	2315	Specific Conductance		1300	umhos/cm
17-MAY-02	FRIDAY	1_Hr_COMP	2315	pH		7.4	pH
18-MAY-02	SATURDAY	1_Hr_COMP	15	Specific Conductance		1300	umhos/cm
18-MAY-02	SATURDAY	1_Hr_COMP	15	pH		7.4	pH
18-MAY-02	SATURDAY	1_Hr_COMP	115	Specific Conductance		1200	umhos/cm
18-MAY-02	SATURDAY	1_Hr_COMP	115	pH		7.5	pH
18-MAY-02	SATURDAY	1_Hr_COMP	215	Specific Conductance		1200	umhos/cm
18-MAY-02	SATURDAY	1_Hr_COMP	215	pH		7.5	pH
18-MAY-02	SATURDAY	1_Hr_COMP	315	Specific Conductance		1200	umhos/cm
18-MAY-02	SATURDAY	1_Hr_COMP	315	pH		7.5	pH
18-MAY-02	SATURDAY	1_Hr_COMP	415	Specific Conductance		1200	umhos/cm
18-MAY-02	SATURDAY	1_Hr_COMP	415	pH		7.5	pH

DATE	DAY OF WEEK	SAMPLE_TYPE	TIME	ANALYTE	Q	VALUE	UNITS
18-MAY-02	SATURDAY	1_Hr_COMP	515	Specific Conductance		1200	umhos/cm
18-MAY-02	SATURDAY	1_Hr_COMP	515	pH		7.5	pH
18-MAY-02	SATURDAY	1_Hr_COMP	615	Specific Conductance		1300	umhos/cm
18-MAY-02	SATURDAY	1_Hr_COMP	615	pH		7.4	pH
18-MAY-02	SATURDAY	1_Hr_COMP	715	Specific Conductance		1400	umhos/cm
18-MAY-02	SATURDAY	1_Hr_COMP	715	pH		7.4	pH
18-MAY-02	SATURDAY	COMP_AUTO_BOD	930	Biochemical Oxygen Demand (BOD)		247	mg/L
18-MAY-02	SATURDAY	COMP_AUTO_CN	930	Total Cyanide	<	.02	mg/L
18-MAY-02	SATURDAY	COMP_AUTO_COD	930	Chemical Oxygen Demand		845	mg/L
18-MAY-02	SATURDAY	COMP_AUTO_HM	930	Aluminum		1.89	mg/L
18-MAY-02	SATURDAY	COMP_AUTO_HM	930	Antimony	<	.015	mg/L
18-MAY-02	SATURDAY	COMP_AUTO_HM	930	Arsenic		.003	mg/L
18-MAY-02	SATURDAY	COMP_AUTO_HM	930	Barium		.287	mg/L
18-MAY-02	SATURDAY	COMP_AUTO_HM	930	Beryllium	<	.006	mg/L
18-MAY-02	SATURDAY	COMP_AUTO_HM	930	Cadmium	<	.009	mg/L
18-MAY-02	SATURDAY	COMP_AUTO_HM	930	Chromium	<	.009	mg/L
18-MAY-02	SATURDAY	COMP_AUTO_HM	930	Copper		.053	mg/L
18-MAY-02	SATURDAY	COMP_AUTO_HM	930	Lead	<	.02	mg/L
18-MAY-02	SATURDAY	COMP_AUTO_HM	930	Manganese		.036	mg/L
18-MAY-02	SATURDAY	COMP_AUTO_HM	930	Mercury	<	.002	mg/L
18-MAY-02	SATURDAY	COMP_AUTO_HM	930	Nickel		.021	mg/L
18-MAY-02	SATURDAY	COMP_AUTO_HM	930	Selenium		.003	mg/L
18-MAY-02	SATURDAY	COMP_AUTO_HM	930	Silver		.007	mg/L
18-MAY-02	SATURDAY	COMP_AUTO_HM	930	Thallium	<	.001	mg/L
18-MAY-02	SATURDAY	COMP_AUTO_HM	930	Zinc		.325	mg/L
18-MAY-02	SATURDAY	COMP_AUTO_NH3	930	Ammonia as (N)		41.6	mg/L
18-MAY-02	SATURDAY	COMP_AUTO_SOLID	930	Total Suspended Solids		160	mg/L
18-MAY-02	SATURDAY	COMP_CONDUCT	930	Specific Conductance		1400	umhos/cm
18-MAY-02	SATURDAY	COMP_PH	930	pH		7	pH
18-MAY-02	SATURDAY	GRAB	935	Specific Conductance		1600	umhos/cm
18-MAY-02	SATURDAY	GRAB	935	pH		7.2	pH
18-MAY-02	SATURDAY	GRAB_BNA	935	1,2,4-trichlorobenzene	<	11.1	ug/L
18-MAY-02	SATURDAY	GRAB_BNA	935	1,2-diphenylhydrazine	<	8.45	ug/L
18-MAY-02	SATURDAY	GRAB_BNA	935	2,4,6-trichlorophenol	<	8.87	ug/L
18-MAY-02	SATURDAY	GRAB_BNA	935	2,4-dimethylphenol	<	11	ug/L
18-MAY-02	SATURDAY	GRAB_BNA	935	2,4-dinitrophenol	<	8.98	ug/L
18-MAY-02	SATURDAY	GRAB_BNA	935	2,4-dinitrotoluene	<	6	ug/L
18-MAY-02	SATURDAY	GRAB_BNA	935	2,4-dichlorophenol	<	9.32	ug/L
18-MAY-02	SATURDAY	GRAB_BNA	935	2,6-dinitrotoluene	<	6.97	ug/L
18-MAY-02	SATURDAY	GRAB_BNA	935	2-Methyl-4,6-Dinitrophenol	<	9.6	ug/L
18-MAY-02	SATURDAY	GRAB_BNA	935	2-chloronaphthalene	<	7.64	ug/L
18-MAY-02	SATURDAY	GRAB_BNA	935	2-chlorophenol	<	5	ug/L
18-MAY-02	SATURDAY	GRAB_BNA	935	2-nitrophenol	<	9.22	ug/L
18-MAY-02	SATURDAY	GRAB_BNA	935	3,3-dichlorobenzidine	<	9.99	ug/L
18-MAY-02	SATURDAY	GRAB_BNA	935	4-bromophenyl phenyl ether	<	6.04	ug/L
18-MAY-02	SATURDAY	GRAB_BNA	935	4-chloro-3-methylphenol	<	7.16	ug/L
18-MAY-02	SATURDAY	GRAB_BNA	935	4-chlorophenyl phenyl ether	<	4.99	ug/L
18-MAY-02	SATURDAY	GRAB_BNA	935	4-nitrophenol	<	4.9	ug/L
18-MAY-02	SATURDAY	GRAB_BNA	935	Acenaphthene	<	5.45	ug/L
18-MAY-02	SATURDAY	GRAB_BNA	935	Acenaphthylene	<	8.34	ug/L
18-MAY-02	SATURDAY	GRAB_BNA	935	Anthracene	<	7.16	ug/L
18-MAY-02	SATURDAY	GRAB_BNA	935	Benzidine	<	6.17	ug/L
18-MAY-02	SATURDAY	GRAB_BNA	935	Benzo(A)anthracene	<	5.2	ug/L
18-MAY-02	SATURDAY	GRAB_BNA	935	Benzo(A)pyrene	<	7.69	ug/L
18-MAY-02	SATURDAY	GRAB_BNA	935	Benzo(G,H,I)perylene	<	5.22	ug/L
18-MAY-02	SATURDAY	GRAB_BNA	935	Benzo(K)fluoranthene	<	7.9	ug/L
18-MAY-02	SATURDAY	GRAB_BNA	935	Benzo(b)fluoroanthene	<	6.98	ug/L
18-MAY-02	SATURDAY	GRAB_BNA	935	Bis-(2-chloroisopropyl) ether	<	8.93	ug/L
18-MAY-02	SATURDAY	GRAB_BNA	935	Bis-(2-ethylhexyl) phthalate	<	19.6	ug/L
18-MAY-02	SATURDAY	GRAB_BNA	935	Butyl benzyl phthalate	<	7.53	ug/L
18-MAY-02	SATURDAY	GRAB_BNA	935	Chrysene	<	4.04	ug/L
18-MAY-02	SATURDAY	GRAB_BNA	935	Di-n-Butyl phthalate	<	5.89	ug/L
18-MAY-02	SATURDAY	GRAB_BNA	935	Di-n-Octyl phthalate	<	9.17	ug/L
18-MAY-02	SATURDAY	GRAB_BNA	935	Dibenzo (A,H) Anthracene	<	7.66	ug/L
18-MAY-02	SATURDAY	GRAB_BNA	935	Diethyl Phthalate	<	4.66	ug/L
18-MAY-02	SATURDAY	GRAB_BNA	935	Dimethyl Phthalate	<	4.64	ug/L
18-MAY-02	SATURDAY	GRAB_BNA	935	Fluoranthene	<	4.68	ug/L
18-MAY-02	SATURDAY	GRAB_BNA	935	Fluorene	<	4.04	ug/L
18-MAY-02	SATURDAY	GRAB_BNA	935	Hexachlorobenzene	<	6.89	ug/L
18-MAY-02	SATURDAY	GRAB_BNA	935	Hexachlorobutadiene	<	9.17	ug/L
18-MAY-02	SATURDAY	GRAB_BNA	935	Hexachlorocyclopentadiene	<	8.87	ug/L
18-MAY-02	SATURDAY	GRAB_BNA	935	Hexachloroethane	<	5.27	ug/L
18-MAY-02	SATURDAY	GRAB_BNA	935	Indeno(1,2,3-CD)pyrene	<	7.7	ug/L
18-MAY-02	SATURDAY	GRAB_BNA	935	Isophorone	<	6	ug/L
18-MAY-02	SATURDAY	GRAB_BNA	935	N-nitrosodi-n-propylamine	<	8.67	ug/L

DATE	DAY OF WEEK	SAMPLE_TYPE	TIME	ANALYTE	Q	VALUE	UNITS
18-MAY-02	SATURDAY	GRAB_BNA	935	N-nitrosodimethylamine	<	5.4	ug/L
18-MAY-02	SATURDAY	GRAB_BNA	935	N-nitrosodiphenylamine	<	5.01	ug/L
18-MAY-02	SATURDAY	GRAB_BNA	935	Naphthalene	<	7.47	ug/L
18-MAY-02	SATURDAY	GRAB_BNA	935	Nitrobenzene	<	7.92	ug/L
18-MAY-02	SATURDAY	GRAB_BNA	935	Pentachlorophenol	<	2.73	ug/L
18-MAY-02	SATURDAY	GRAB_BNA	935	Phenanthrene	<	4.76	ug/L
18-MAY-02	SATURDAY	GRAB_BNA	935	Phenol	<	2.43	ug/L
18-MAY-02	SATURDAY	GRAB_BNA	935	Pyrene	<	4.86	ug/L
18-MAY-02	SATURDAY	GRAB_BNA	935	bis(2-chloroethoxy)methane	<	10.4	ug/L
18-MAY-02	SATURDAY	GRAB_BNA	935	bis(2-chloroethyl) ether	<	6.41	ug/L
18-MAY-02	SATURDAY	GRAB_OG	935	Hexane Extraction Method		63	mg/L
18-MAY-02	SATURDAY	GRAB_PEST	935	Aldrin	<	.1	ug/L
18-MAY-02	SATURDAY	GRAB_PEST	935	Alpha Endosulfan	<	.1	ug/L
18-MAY-02	SATURDAY	GRAB_PEST	935	BHC, Alpha	<	.1	ug/L
18-MAY-02	SATURDAY	GRAB_PEST	935	BHC, Beta	<	.1	ug/L
18-MAY-02	SATURDAY	GRAB_PEST	935	BHC, Delta	<	.1	ug/L
18-MAY-02	SATURDAY	GRAB_PEST	935	BHC, Gamma (Lindane)	<	.1	ug/L
18-MAY-02	SATURDAY	GRAB_PEST	935	Beta Endosulfan	<	.1	ug/L
18-MAY-02	SATURDAY	GRAB_PEST	935	Chlordane	<	.5	ug/L
18-MAY-02	SATURDAY	GRAB_PEST	935	Dieldrin	<	.1	ug/L
18-MAY-02	SATURDAY	GRAB_PEST	935	Endosulfan Sulfate	<	.1	ug/L
18-MAY-02	SATURDAY	GRAB_PEST	935	Endrin	<	.1	ug/L
18-MAY-02	SATURDAY	GRAB_PEST	935	Endrin aldehyde	<	.1	ug/L
18-MAY-02	SATURDAY	GRAB_PEST	935	Heptachlor	<	.1	ug/L
18-MAY-02	SATURDAY	GRAB_PEST	935	Heptachlor epoxide	<	.1	ug/L
18-MAY-02	SATURDAY	GRAB_PEST	935	PCB 1016	<	.5	ug/L
18-MAY-02	SATURDAY	GRAB_PEST	935	PCB 1221	<	.5	ug/L
18-MAY-02	SATURDAY	GRAB_PEST	935	PCB 1232	<	.5	ug/L
18-MAY-02	SATURDAY	GRAB_PEST	935	PCB 1242	<	.5	ug/L
18-MAY-02	SATURDAY	GRAB_PEST	935	PCB 1248	<	.5	ug/L
18-MAY-02	SATURDAY	GRAB_PEST	935	PCB 1254	<	.5	ug/L
18-MAY-02	SATURDAY	GRAB_PEST	935	PCB 1260	<	.5	ug/L
18-MAY-02	SATURDAY	GRAB_PEST	935	PCB-1262	<	.5	ug/L
18-MAY-02	SATURDAY	GRAB_PEST	935	Toxaphene	<	.5	ug/L
18-MAY-02	SATURDAY	GRAB_PEST	935	p,p-DDD	<	.1	ug/L
18-MAY-02	SATURDAY	GRAB_PEST	935	p,p-DDE	<	.1	ug/L
18-MAY-02	SATURDAY	GRAB_PEST	935	p,p-DDT	<	.1	ug/L
18-MAY-02	SATURDAY	GRAB_VOC	935	1,1,1-trichloroethane	<	.78	ug/L
18-MAY-02	SATURDAY	GRAB_VOC	935	1,1,2,2-tetrachloroethane	<	3.13	ug/L
18-MAY-02	SATURDAY	GRAB_VOC	935	1,1,2-trichloroethane	<	3.02	ug/L
18-MAY-02	SATURDAY	GRAB_VOC	935	1,1-dichloroethane	<	.71	ug/L
18-MAY-02	SATURDAY	GRAB_VOC	935	1,1-dichloroethene	<	1.09	ug/L
18-MAY-02	SATURDAY	GRAB_VOC	935	1,2-dichlorobenzene	<	1.37	ug/L
18-MAY-02	SATURDAY	GRAB_VOC	935	1,2-dichloroethane	<	2.24	ug/L
18-MAY-02	SATURDAY	GRAB_VOC	935	1,2-dichloropropane	<	.83	ug/L
18-MAY-02	SATURDAY	GRAB_VOC	935	1,3-dichlorobenzene	<	1.31	ug/L
18-MAY-02	SATURDAY	GRAB_VOC	935	1,4-dichlorobenzene	<	6.91	ug/L
18-MAY-02	SATURDAY	GRAB_VOC	935	2-chloroethylvinyl ether	<	1.35	ug/L
18-MAY-02	SATURDAY	GRAB_VOC	935	Benzene	<	.81	ug/L
18-MAY-02	SATURDAY	GRAB_VOC	935	Bromodichloromethane	<	1.79	ug/L
18-MAY-02	SATURDAY	GRAB_VOC	935	Bromoform	<	3.58	ug/L
18-MAY-02	SATURDAY	GRAB_VOC	935	Bromomethane	<	1.39	ug/L
18-MAY-02	SATURDAY	GRAB_VOC	935	Carbon tetrachloride	<	1.92	ug/L
18-MAY-02	SATURDAY	GRAB_VOC	935	Chlorobenzene	<	1	ug/L
18-MAY-02	SATURDAY	GRAB_VOC	935	Chloroethane	<	.95	ug/L
18-MAY-02	SATURDAY	GRAB_VOC	935	Chloroform	<	.57	ug/L
18-MAY-02	SATURDAY	GRAB_VOC	935	Chloromethane	<	3.23	ug/L
18-MAY-02	SATURDAY	GRAB_VOC	935	Dibromochloromethane	<	1.99	ug/L
18-MAY-02	SATURDAY	GRAB_VOC	935	Ethylbenzene	<	1.46	ug/L
18-MAY-02	SATURDAY	GRAB_VOC	935	Methylene chloride	<	1.29	ug/L
18-MAY-02	SATURDAY	GRAB_VOC	935	Tetrachloroethene	<	4	ug/L
18-MAY-02	SATURDAY	GRAB_VOC	935	Toluene	<	19.7	ug/L
18-MAY-02	SATURDAY	GRAB_VOC	935	Trichloroethene	<	1.32	ug/L
18-MAY-02	SATURDAY	GRAB_VOC	935	Trichlorofluoromethane	<	3.92	ug/L
18-MAY-02	SATURDAY	GRAB_VOC	935	Vinyl chloride	<	1.04	ug/L
18-MAY-02	SATURDAY	GRAB_VOC	935	cis-1,3-dichloropropene	<	1.01	ug/L
18-MAY-02	SATURDAY	GRAB_VOC	935	trans-1,2-dichloroethene	<	.61	ug/L
18-MAY-02	SATURDAY	GRAB_VOC	935	trans-1,3-dichloropropene	<	1.27	ug/L
25-MAY-02	SATURDAY	1_Hr_COMP	900	Specific Conductance		2300	umhos/cm
25-MAY-02	SATURDAY	1_Hr_COMP	900	pH		6.9	pH
25-MAY-02	SATURDAY	1_Hr_COMP	1000	Specific Conductance		3600	umhos/cm
25-MAY-02	SATURDAY	1_Hr_COMP	1000	pH		6.9	pH
25-MAY-02	SATURDAY	1_Hr_COMP	1100	Specific Conductance		2400	umhos/cm
25-MAY-02	SATURDAY	1_Hr_COMP	1100	pH		6.9	pH
25-MAY-02	SATURDAY	1_Hr_COMP	1200	Specific Conductance		2200	umhos/cm

DATE	DAY OF WEEK	SAMPLE_TYPE	TIME	ANALYTE	Q	VALUE	UNITS
25-MAY-02	SATURDAY	1_Hr_COMP	1200	pH		6.9	pH
25-MAY-02	SATURDAY	1_Hr_COMP	1300	Specific Conductance		2200	umhos/cm
25-MAY-02	SATURDAY	1_Hr_COMP	1300	pH		6.9	pH
25-MAY-02	SATURDAY	1_Hr_COMP	1400	Specific Conductance		2300	umhos/cm
25-MAY-02	SATURDAY	1_Hr_COMP	1400	pH		6.9	pH
25-MAY-02	SATURDAY	1_Hr_COMP	1500	Specific Conductance		2200	umhos/cm
25-MAY-02	SATURDAY	1_Hr_COMP	1500	pH		6.9	pH
25-MAY-02	SATURDAY	1_Hr_COMP	1600	Specific Conductance		2200	umhos/cm
25-MAY-02	SATURDAY	1_Hr_COMP	1600	pH		6.9	pH
25-MAY-02	SATURDAY	1_Hr_COMP	1700	Specific Conductance		2200	umhos/cm
25-MAY-02	SATURDAY	1_Hr_COMP	1700	pH		6.9	pH
25-MAY-02	SATURDAY	1_Hr_COMP	1800	Specific Conductance		2200	umhos/cm
25-MAY-02	SATURDAY	1_Hr_COMP	1800	pH		6.9	pH
25-MAY-02	SATURDAY	1_Hr_COMP	1900	Specific Conductance		2200	umhos/cm
25-MAY-02	SATURDAY	1_Hr_COMP	1900	pH		6.9	pH
25-MAY-02	SATURDAY	1_Hr_COMP	2000	Specific Conductance		2200	umhos/cm
25-MAY-02	SATURDAY	1_Hr_COMP	2000	pH		7	pH
25-MAY-02	SATURDAY	1_Hr_COMP	2100	Specific Conductance		2200	umhos/cm
25-MAY-02	SATURDAY	1_Hr_COMP	2100	pH		7	pH
25-MAY-02	SATURDAY	1_Hr_COMP	2200	Specific Conductance		2200	umhos/cm
25-MAY-02	SATURDAY	1_Hr_COMP	2200	pH		7	pH
25-MAY-02	SATURDAY	1_Hr_COMP	2300	Specific Conductance		2200	umhos/cm
25-MAY-02	SATURDAY	1_Hr_COMP	2300	pH		7	pH
25-MAY-02	SATURDAY	1_Hr_COMP	2400	Specific Conductance		2200	umhos/cm
25-MAY-02	SATURDAY	1_Hr_COMP	2400	pH		7	pH
26-MAY-02	SUNDAY	1_Hr_COMP	100	Specific Conductance		2200	umhos/cm
26-MAY-02	SUNDAY	1_Hr_COMP	100	pH		7.1	pH
26-MAY-02	SUNDAY	1_Hr_COMP	200	Specific Conductance		2200	umhos/cm
26-MAY-02	SUNDAY	1_Hr_COMP	200	pH		7.1	pH
26-MAY-02	SUNDAY	1_Hr_COMP	300	Specific Conductance		2200	umhos/cm
26-MAY-02	SUNDAY	1_Hr_COMP	300	pH		7.1	pH
26-MAY-02	SUNDAY	1_Hr_COMP	400	Specific Conductance		2200	umhos/cm
26-MAY-02	SUNDAY	1_Hr_COMP	400	pH		7.1	pH
26-MAY-02	SUNDAY	1_Hr_COMP	500	Specific Conductance		2200	umhos/cm
26-MAY-02	SUNDAY	1_Hr_COMP	500	pH		7.1	pH
26-MAY-02	SUNDAY	1_Hr_COMP	600	Specific Conductance		2200	umhos/cm
26-MAY-02	SUNDAY	1_Hr_COMP	600	pH		7.1	pH
26-MAY-02	SUNDAY	1_Hr_COMP	700	Specific Conductance		2200	umhos/cm
26-MAY-02	SUNDAY	1_Hr_COMP	700	pH		7.1	pH
26-MAY-02	SUNDAY	1_Hr_COMP	800	Specific Conductance		2200	umhos/cm
26-MAY-02	SUNDAY	1_Hr_COMP	800	pH		7.1	pH
26-MAY-02	SUNDAY	COMP_AUTO_BOD	1400	Biochemical Oxygen Demand (BOD)		342	mg/L
26-MAY-02	SUNDAY	COMP_AUTO_CN	1400	Total Cyanide	<	.02	mg/L
26-MAY-02	SUNDAY	COMP_AUTO_COD	1400	Chemical Oxygen Demand		1010	mg/L
26-MAY-02	SUNDAY	COMP_AUTO_HM	1400	Aluminum		1.94	mg/L
26-MAY-02	SUNDAY	COMP_AUTO_HM	1400	Antimony	<	.015	mg/L
26-MAY-02	SUNDAY	COMP_AUTO_HM	1400	Arsenic	<	.003	mg/L
26-MAY-02	SUNDAY	COMP_AUTO_HM	1400	Barium		.527	mg/L
26-MAY-02	SUNDAY	COMP_AUTO_HM	1400	Beryllium	<	.006	mg/L
26-MAY-02	SUNDAY	COMP_AUTO_HM	1400	Cadmium	<	.009	mg/L
26-MAY-02	SUNDAY	COMP_AUTO_HM	1400	Chromium		.034	mg/L
26-MAY-02	SUNDAY	COMP_AUTO_HM	1400	Copper		.095	mg/L
26-MAY-02	SUNDAY	COMP_AUTO_HM	1400	Lead	<	.02	mg/L
26-MAY-02	SUNDAY	COMP_AUTO_HM	1400	Manganese		.049	mg/L
26-MAY-02	SUNDAY	COMP_AUTO_HM	1400	Mercury		.0026	mg/L
26-MAY-02	SUNDAY	COMP_AUTO_HM	1400	Nickel		.054	mg/L
26-MAY-02	SUNDAY	COMP_AUTO_HM	1400	Selenium		.005	mg/L
26-MAY-02	SUNDAY	COMP_AUTO_HM	1400	Silver	<	.006	mg/L
26-MAY-02	SUNDAY	COMP_AUTO_HM	1400	Thallium	<	.001	mg/L
26-MAY-02	SUNDAY	COMP_AUTO_HM	1400	Zinc		.676	mg/L
26-MAY-02	SUNDAY	COMP_AUTO_NH3	1400	Ammonia as (N)		48.8	mg/L
26-MAY-02	SUNDAY	COMP_AUTO_SOLID	1400	Total Suspended Solids		210	mg/L
26-MAY-02	SUNDAY	COMP_CONDUCT	1400	Specific Conductance		2300	umhos/cm
26-MAY-02	SUNDAY	COMP_PH	1400	pH		7.1	pH
26-MAY-02	SUNDAY	GRAB	1410	Specific Conductance		2300	umhos/cm
26-MAY-02	SUNDAY	GRAB	1410	pH		7.9	pH
26-MAY-02	SUNDAY	GRAB_BNA	1410	1,2,4-trichlorobenzene	<	11.1	ug/L
26-MAY-02	SUNDAY	GRAB_BNA	1410	1,2-diphenylhydrazine	<	8.45	ug/L
26-MAY-02	SUNDAY	GRAB_BNA	1410	2,4,6-trichlorophenol	<	8.87	ug/L
26-MAY-02	SUNDAY	GRAB_BNA	1410	2,4-dimethylphenol	<	11	ug/L
26-MAY-02	SUNDAY	GRAB_BNA	1410	2,4-dinitrophenol	<	8.98	ug/L
26-MAY-02	SUNDAY	GRAB_BNA	1410	2,4-dinitrotoluene	<	6	ug/L
26-MAY-02	SUNDAY	GRAB_BNA	1410	2,4-dichlorophenol	<	9.32	ug/L
26-MAY-02	SUNDAY	GRAB_BNA	1410	2,6-dinitrotoluene	<	6.97	ug/L
26-MAY-02	SUNDAY	GRAB_BNA	1410	2-Methyl-4,6-Dinitrophenol	<	9.6	ug/L

DATE	DAY OF WEEK	SAMPLE_TYPE	TIME	ANALYTE	Q	VALUE	UNITS
26-MAY-02	SUNDAY	GRAB_BNA	1410	2-chloronaphthalene	<	7.64	ug/L
26-MAY-02	SUNDAY	GRAB_BNA	1410	2-chlorophenol	<	5	ug/L
26-MAY-02	SUNDAY	GRAB_BNA	1410	2-nitrophenol	<	9.22	ug/L
26-MAY-02	SUNDAY	GRAB_BNA	1410	3,3-dichlorobenzidine	<	9.99	ug/L
26-MAY-02	SUNDAY	GRAB_BNA	1410	4-bromophenyl phenyl ether	<	6.04	ug/L
26-MAY-02	SUNDAY	GRAB_BNA	1410	4-chloro-3-methylphenol	<	7.16	ug/L
26-MAY-02	SUNDAY	GRAB_BNA	1410	4-chlorophenyl phenyl ether	<	4.99	ug/L
26-MAY-02	SUNDAY	GRAB_BNA	1410	4-nitrophenol	<	4.9	ug/L
26-MAY-02	SUNDAY	GRAB_BNA	1410	Acenaphthene	<	5.45	ug/L
26-MAY-02	SUNDAY	GRAB_BNA	1410	Acenaphthylene	<	8.34	ug/L
26-MAY-02	SUNDAY	GRAB_BNA	1410	Anthracene	<	7.16	ug/L
26-MAY-02	SUNDAY	GRAB_BNA	1410	Benzidine	<	6.17	ug/L
26-MAY-02	SUNDAY	GRAB_BNA	1410	Benzo(A)anthracene	<	5.2	ug/L
26-MAY-02	SUNDAY	GRAB_BNA	1410	Benzo(A)pyrene	<	7.69	ug/L
26-MAY-02	SUNDAY	GRAB_BNA	1410	Benzo(G,H,I)perylene	<	5.22	ug/L
26-MAY-02	SUNDAY	GRAB_BNA	1410	Benzo(K)fluoranthene	<	7.9	ug/L
26-MAY-02	SUNDAY	GRAB_BNA	1410	Benzo(b)fluoroanthene	<	6.98	ug/L
26-MAY-02	SUNDAY	GRAB_BNA	1410	Bis-(2-chloroisopropyl) ether	<	8.93	ug/L
26-MAY-02	SUNDAY	GRAB_BNA	1410	Bis-(2-ethylhexyl) phthalate	<	73.2	ug/L
26-MAY-02	SUNDAY	GRAB_BNA	1410	Butyl benzyl phthalate	<	7.53	ug/L
26-MAY-02	SUNDAY	GRAB_BNA	1410	Chrysene	<	4.04	ug/L
26-MAY-02	SUNDAY	GRAB_BNA	1410	Di-n-Butyl phthalate	<	7.34	ug/L
26-MAY-02	SUNDAY	GRAB_BNA	1410	Di-n-Octyl phthalate	<	9.17	ug/L
26-MAY-02	SUNDAY	GRAB_BNA	1410	Dibenzo (A,H) Anthracene	<	7.66	ug/L
26-MAY-02	SUNDAY	GRAB_BNA	1410	Diethyl Phthalate	<	23.9	ug/L
26-MAY-02	SUNDAY	GRAB_BNA	1410	Dimethyl Phthalate	<	4.64	ug/L
26-MAY-02	SUNDAY	GRAB_BNA	1410	Fluoranthene	<	4.68	ug/L
26-MAY-02	SUNDAY	GRAB_BNA	1410	Fluorene	<	4.04	ug/L
26-MAY-02	SUNDAY	GRAB_BNA	1410	Hexachlorobenzene	<	6.89	ug/L
26-MAY-02	SUNDAY	GRAB_BNA	1410	Hexachlorobutadiene	<	9.17	ug/L
26-MAY-02	SUNDAY	GRAB_BNA	1410	Hexachlorocyclopentadiene	<	8.87	ug/L
26-MAY-02	SUNDAY	GRAB_BNA	1410	Hexachloroethane	<	5.27	ug/L
26-MAY-02	SUNDAY	GRAB_BNA	1410	Indeno(1,2,3-CD)pyrene	<	7.7	ug/L
26-MAY-02	SUNDAY	GRAB_BNA	1410	Isophorone	<	6	ug/L
26-MAY-02	SUNDAY	GRAB_BNA	1410	N-nitrosodi-n-propylamine	<	8.67	ug/L
26-MAY-02	SUNDAY	GRAB_BNA	1410	N-nitrosodimethylamine	<	5.4	ug/L
26-MAY-02	SUNDAY	GRAB_BNA	1410	N-nitrosodiphenylamine	<	5.01	ug/L
26-MAY-02	SUNDAY	GRAB_BNA	1410	Naphthalene	<	7.47	ug/L
26-MAY-02	SUNDAY	GRAB_BNA	1410	Nitrobenzene	<	7.92	ug/L
26-MAY-02	SUNDAY	GRAB_BNA	1410	Pentachlorophenol	<	2.73	ug/L
26-MAY-02	SUNDAY	GRAB_BNA	1410	Phenanthrene	<	4.76	ug/L
26-MAY-02	SUNDAY	GRAB_BNA	1410	Phenol	<	8.67	ug/L
26-MAY-02	SUNDAY	GRAB_BNA	1410	Pyrene	<	4.86	ug/L
26-MAY-02	SUNDAY	GRAB_BNA	1410	bis(2-chloroethoxy)methane	<	10.4	ug/L
26-MAY-02	SUNDAY	GRAB_BNA	1410	bis(2-chloroethyl) ether	<	6.41	ug/L
26-MAY-02	SUNDAY	GRAB_OG	1410	Hexane Extraction Method	<	75	mg/L
26-MAY-02	SUNDAY	GRAB_PEST	1410	Aldrin	<	.1	ug/L
26-MAY-02	SUNDAY	GRAB_PEST	1410	Alpha Endosulfan	<	.1	ug/L
26-MAY-02	SUNDAY	GRAB_PEST	1410	BHC, Alpha	<	.1	ug/L
26-MAY-02	SUNDAY	GRAB_PEST	1410	BHC, Beta	<	.1	ug/L
26-MAY-02	SUNDAY	GRAB_PEST	1410	BHC, Delta	<	.1	ug/L
26-MAY-02	SUNDAY	GRAB_PEST	1410	BHC, Gamma (Lindane)	<	.1	ug/L
26-MAY-02	SUNDAY	GRAB_PEST	1410	Beta Endosulfan	<	.1	ug/L
26-MAY-02	SUNDAY	GRAB_PEST	1410	Chlordane	<	.5	ug/L
26-MAY-02	SUNDAY	GRAB_PEST	1410	Dieldrin	<	.1	ug/L
26-MAY-02	SUNDAY	GRAB_PEST	1410	Endosulfan Sulfate	<	.1	ug/L
26-MAY-02	SUNDAY	GRAB_PEST	1410	Endrin	<	.1	ug/L
26-MAY-02	SUNDAY	GRAB_PEST	1410	Endrin aldehyde	<	.1	ug/L
26-MAY-02	SUNDAY	GRAB_PEST	1410	Heptachlor	<	.1	ug/L
26-MAY-02	SUNDAY	GRAB_PEST	1410	Heptachlor epoxide	<	.1	ug/L
26-MAY-02	SUNDAY	GRAB_PEST	1410	PCB 1016	<	.5	ug/L
26-MAY-02	SUNDAY	GRAB_PEST	1410	PCB 1221	<	.5	ug/L
26-MAY-02	SUNDAY	GRAB_PEST	1410	PCB 1232	<	.5	ug/L
26-MAY-02	SUNDAY	GRAB_PEST	1410	PCB 1242	<	.5	ug/L
26-MAY-02	SUNDAY	GRAB_PEST	1410	PCB 1248	<	.5	ug/L
26-MAY-02	SUNDAY	GRAB_PEST	1410	PCB 1254	<	.5	ug/L
26-MAY-02	SUNDAY	GRAB_PEST	1410	PCB 1260	<	.5	ug/L
26-MAY-02	SUNDAY	GRAB_PEST	1410	PCB-1262	<	.5	ug/L
26-MAY-02	SUNDAY	GRAB_PEST	1410	Toxaphene	<	.5	ug/L
26-MAY-02	SUNDAY	GRAB_PEST	1410	p,p-DDD	<	.1	ug/L
26-MAY-02	SUNDAY	GRAB_PEST	1410	p,p-DDE	<	.1	ug/L
26-MAY-02	SUNDAY	GRAB_PEST	1410	p,p-DDT	<	.1	ug/L
26-MAY-02	SUNDAY	GRAB_VOC	1410	1,1,1-trichloroethane	<	.78	ug/L
26-MAY-02	SUNDAY	GRAB_VOC	1410	1,1,2,2-tetrachloroethane	<	3.13	ug/L
26-MAY-02	SUNDAY	GRAB_VOC	1410	1,1,2-trichloroethane	<	3.02	ug/L

DATE	DAY OF WEEK	SAMPLE_TYPE	TIME	ANALYTE	Q	VALUE	UNITS
26-MAY-02	SUNDAY	GRAB_VOC	1410	1,1-dichloroethane	<	.71	ug/L
26-MAY-02	SUNDAY	GRAB_VOC	1410	1,1-dichloroethene	<	1.09	ug/L
26-MAY-02	SUNDAY	GRAB_VOC	1410	1,2-dichlorobenzene	<	1.37	ug/L
26-MAY-02	SUNDAY	GRAB_VOC	1410	1,2-dichloroethane	<	2.24	ug/L
26-MAY-02	SUNDAY	GRAB_VOC	1410	1,2-dichloropropane	<	.83	ug/L
26-MAY-02	SUNDAY	GRAB_VOC	1410	1,3-dichlorobenzene	<	1.31	ug/L
26-MAY-02	SUNDAY	GRAB_VOC	1410	1,4-dichlorobenzene	<	7.95	ug/L
26-MAY-02	SUNDAY	GRAB_VOC	1410	2-chloroethylvinyl ether	<	1.35	ug/L
26-MAY-02	SUNDAY	GRAB_VOC	1410	Benzene	<	.81	ug/L
26-MAY-02	SUNDAY	GRAB_VOC	1410	Bromodichloromethane	<	1.79	ug/L
26-MAY-02	SUNDAY	GRAB_VOC	1410	Bromoform	<	3.58	ug/L
26-MAY-02	SUNDAY	GRAB_VOC	1410	Bromomethane	<	1.39	ug/L
26-MAY-02	SUNDAY	GRAB_VOC	1410	Carbon tetrachloride	<	1.92	ug/L
26-MAY-02	SUNDAY	GRAB_VOC	1410	Chlorobenzene	<	1	ug/L
26-MAY-02	SUNDAY	GRAB_VOC	1410	Chloroethane	<	.95	ug/L
26-MAY-02	SUNDAY	GRAB_VOC	1410	Chloroform	<	3.55	ug/L
26-MAY-02	SUNDAY	GRAB_VOC	1410	Chloromethane	<	3.23	ug/L
26-MAY-02	SUNDAY	GRAB_VOC	1410	Dibromochloromethane	<	3.53	ug/L
26-MAY-02	SUNDAY	GRAB_VOC	1410	Ethylbenzene	<	1.46	ug/L
26-MAY-02	SUNDAY	GRAB_VOC	1410	Methylene chloride	<	2.33	ug/L
26-MAY-02	SUNDAY	GRAB_VOC	1410	Tetrachloroethene	<	5.42	ug/L
26-MAY-02	SUNDAY	GRAB_VOC	1410	Toluene	<	4.59	ug/L
26-MAY-02	SUNDAY	GRAB_VOC	1410	Trichloroethene	<	1.32	ug/L
26-MAY-02	SUNDAY	GRAB_VOC	1410	Trichlorofluoromethane	<	3.92	ug/L
26-MAY-02	SUNDAY	GRAB_VOC	1410	Vinyl chloride	<	1.04	ug/L
26-MAY-02	SUNDAY	GRAB_VOC	1410	cis-1,3-dichloropropene	<	1.01	ug/L
26-MAY-02	SUNDAY	GRAB_VOC	1410	trans-1,2-dichloroethene	<	.61	ug/L
26-MAY-02	SUNDAY	GRAB_VOC	1410	trans-1,3-dichloropropene	<	1.27	ug/L

SITE 2

DATE	DAY OF WEEK	SAMPLE_TYPE	TIME	ANALYTE	Q	VALUE	UNITS
26-FEB-02	TUESDAY	1_Hr_COMP	1330	Specific Conductance		1700	umhos/cm
26-FEB-02	TUESDAY	1_Hr_COMP	1330	pH		7.6	pH
26-FEB-02	TUESDAY	1_Hr_COMP	1430	Specific Conductance		1800	umhos/cm
26-FEB-02	TUESDAY	1_Hr_COMP	1430	pH		7.5	pH
26-FEB-02	TUESDAY	1_Hr_COMP	1530	Specific Conductance		1800	umhos/cm
26-FEB-02	TUESDAY	1_Hr_COMP	1530	pH		7.6	pH
26-FEB-02	TUESDAY	1_Hr_COMP	1630	Specific Conductance		1900	umhos/cm
26-FEB-02	TUESDAY	1_Hr_COMP	1630	pH		7.5	pH
26-FEB-02	TUESDAY	1_Hr_COMP	1730	Specific Conductance		1900	umhos/cm
26-FEB-02	TUESDAY	1_Hr_COMP	1730	pH		7.4	pH
26-FEB-02	TUESDAY	1_Hr_COMP	1830	Specific Conductance		1900	umhos/cm
26-FEB-02	TUESDAY	1_Hr_COMP	1830	pH		7.4	pH
26-FEB-02	TUESDAY	1_Hr_COMP	1930	Specific Conductance		1900	umhos/cm
26-FEB-02	TUESDAY	1_Hr_COMP	1930	pH		7.4	pH
26-FEB-02	TUESDAY	1_Hr_COMP	2030	Specific Conductance		1900	umhos/cm
26-FEB-02	TUESDAY	1_Hr_COMP	2030	pH		7.3	pH
26-FEB-02	TUESDAY	1_Hr_COMP	2130	Specific Conductance		1900	umhos/cm
26-FEB-02	TUESDAY	1_Hr_COMP	2130	pH		7.3	pH
26-FEB-02	TUESDAY	1_Hr_COMP	2230	Specific Conductance		2000	umhos/cm
26-FEB-02	TUESDAY	1_Hr_COMP	2230	pH		7.4	pH
26-FEB-02	TUESDAY	1_Hr_COMP	2330	Specific Conductance		2000	umhos/cm
26-FEB-02	TUESDAY	1_Hr_COMP	2330	pH		7.3	pH
27-FEB-02	WEDNESDAY	1_Hr_COMP	30	Specific Conductance		2000	umhos/cm
27-FEB-02	WEDNESDAY	1_Hr_COMP	30	pH		7.4	pH
27-FEB-02	WEDNESDAY	1_Hr_COMP	130	Specific Conductance		2200	umhos/cm
27-FEB-02	WEDNESDAY	1_Hr_COMP	130	pH		7.4	pH
27-FEB-02	WEDNESDAY	1_Hr_COMP	230	Specific Conductance		2000	umhos/cm
27-FEB-02	WEDNESDAY	1_Hr_COMP	230	pH		7.4	pH
27-FEB-02	WEDNESDAY	1_Hr_COMP	330	Specific Conductance		2100	umhos/cm
27-FEB-02	WEDNESDAY	1_Hr_COMP	330	pH		7.5	pH
27-FEB-02	WEDNESDAY	1_Hr_COMP	430	Specific Conductance		2100	umhos/cm
27-FEB-02	WEDNESDAY	1_Hr_COMP	430	pH		7.5	pH
27-FEB-02	WEDNESDAY	1_Hr_COMP	530	Specific Conductance		2100	umhos/cm
27-FEB-02	WEDNESDAY	1_Hr_COMP	530	pH		7.5	pH
27-FEB-02	WEDNESDAY	1_Hr_COMP	630	Specific Conductance		2100	umhos/cm
27-FEB-02	WEDNESDAY	1_Hr_COMP	630	pH		7.5	pH
27-FEB-02	WEDNESDAY	1_Hr_COMP	730	Specific Conductance		2100	umhos/cm
27-FEB-02	WEDNESDAY	1_Hr_COMP	730	pH		7.6	pH
27-FEB-02	WEDNESDAY	1_Hr_COMP	830	Specific Conductance		2100	umhos/cm
27-FEB-02	WEDNESDAY	1_Hr_COMP	830	pH		7.6	pH
27-FEB-02	WEDNESDAY	1_Hr_COMP	930	Specific Conductance		2100	umhos/cm
27-FEB-02	WEDNESDAY	1_Hr_COMP	930	pH		7.6	pH
27-FEB-02	WEDNESDAY	1_Hr_COMP	1030	Specific Conductance		2200	umhos/cm
27-FEB-02	WEDNESDAY	1_Hr_COMP	1030	pH		7.6	pH
27-FEB-02	WEDNESDAY	1_Hr_COMP	1130	Specific Conductance		2200	umhos/cm
27-FEB-02	WEDNESDAY	1_Hr_COMP	1130	pH		7.6	pH
27-FEB-02	WEDNESDAY	COMP_AUTO_CN	1235	Total Cyanide	<	.02	mg/L
27-FEB-02	WEDNESDAY	COMP_AUTO_COD	1235	Chemical Oxygen Demand		466	mg/L
27-FEB-02	WEDNESDAY	COMP_AUTO_HM	1235	Aluminum		1.89	mg/L
27-FEB-02	WEDNESDAY	COMP_AUTO_HM	1235	Antimony	<	.015	mg/L
27-FEB-02	WEDNESDAY	COMP_AUTO_HM	1235	Arsenic	<	.003	mg/L
27-FEB-02	WEDNESDAY	COMP_AUTO_HM	1235	Barium		.144	mg/L
27-FEB-02	WEDNESDAY	COMP_AUTO_HM	1235	Beryllium	<	.006	mg/L
27-FEB-02	WEDNESDAY	COMP_AUTO_HM	1235	Cadmium	<	.009	mg/L
27-FEB-02	WEDNESDAY	COMP_AUTO_HM	1235	Chromium		.123	mg/L
27-FEB-02	WEDNESDAY	COMP_AUTO_HM	1235	Copper		.099	mg/L
27-FEB-02	WEDNESDAY	COMP_AUTO_HM	1235	Lead		.02	mg/L
27-FEB-02	WEDNESDAY	COMP_AUTO_HM	1235	Manganese		.054	mg/L
27-FEB-02	WEDNESDAY	COMP_AUTO_HM	1235	Mercury	<	.002	mg/L
27-FEB-02	WEDNESDAY	COMP_AUTO_HM	1235	Nickel		.139	mg/L
27-FEB-02	WEDNESDAY	COMP_AUTO_HM	1235	Selenium	<	.003	mg/L
27-FEB-02	WEDNESDAY	COMP_AUTO_HM	1235	Silver	<	.006	mg/L
27-FEB-02	WEDNESDAY	COMP_AUTO_HM	1235	Thallium	<	.001	mg/L
27-FEB-02	WEDNESDAY	COMP_AUTO_HM	1235	Zinc		.373	mg/L
27-FEB-02	WEDNESDAY	COMP_AUTO_MBAS	1235	Methylene Blue Active Substances		20.5	mg/L
27-FEB-02	WEDNESDAY	COMP_AUTO_NH3	1235	Ammonia as (N)		52	mg/L
27-FEB-02	WEDNESDAY	COMP_AUTO_SOLID	1235	Total Suspended Solids		124	mg/L
27-FEB-02	WEDNESDAY	COMP_CONDUCT	1235	Specific Conductance		1900	umhos/cm
27-FEB-02	WEDNESDAY	COMP_PH	1235	pH		7.5	pH
27-FEB-02	WEDNESDAY	GRAB	1245	Specific Conductance		2000	umhos/cm
27-FEB-02	WEDNESDAY	GRAB	1245	pH		7.3	pH
27-FEB-02	WEDNESDAY	GRAB_BNA	1245	1,2,4-trichlorobenzene	<	11.1	ug/L
27-FEB-02	WEDNESDAY	GRAB_BNA	1245	1,2-diphenylhydrazine	<	8.45	ug/L
27-FEB-02	WEDNESDAY	GRAB_BNA	1245	2,4,6-trichlorophenol	<	8.87	ug/L
27-FEB-02	WEDNESDAY	GRAB_BNA	1245	2,4-dimethylphenol	<	11	ug/L

DATE	DAY OF WEEK	SAMPLE_TYPE	TIME	ANALYTE	Q	VALUE	UNITS
27-FEB-02	WEDNESDAY	GRAB_BNA	1245	2,4-dinitrophenol	<	8.98	ug/L
27-FEB-02	WEDNESDAY	GRAB_BNA	1245	2,4-dinitrotoluene	<	6	ug/L
27-FEB-02	WEDNESDAY	GRAB_BNA	1245	2,4-dichlorophenol	<	9.32	ug/L
27-FEB-02	WEDNESDAY	GRAB_BNA	1245	2,6-dinitrotoluene	<	6.97	ug/L
27-FEB-02	WEDNESDAY	GRAB_BNA	1245	2-Methyl-4,6-Dinitrophenol	<	9.6	ug/L
27-FEB-02	WEDNESDAY	GRAB_BNA	1245	2-chloronaphthalene	<	7.64	ug/L
27-FEB-02	WEDNESDAY	GRAB_BNA	1245	2-chlorophenol	<	5	ug/L
27-FEB-02	WEDNESDAY	GRAB_BNA	1245	2-nitrophenol	<	9.22	ug/L
27-FEB-02	WEDNESDAY	GRAB_BNA	1245	3,3-dichlorobenzidine	<	9.99	ug/L
27-FEB-02	WEDNESDAY	GRAB_BNA	1245	4-bromophenyl phenyl ether	<	6.04	ug/L
27-FEB-02	WEDNESDAY	GRAB_BNA	1245	4-chloro-3-methylphenol	<	7.16	ug/L
27-FEB-02	WEDNESDAY	GRAB_BNA	1245	4-chlorophenyl phenyl ether	<	4.99	ug/L
27-FEB-02	WEDNESDAY	GRAB_BNA	1245	4-nitrophenol	<	4.9	ug/L
27-FEB-02	WEDNESDAY	GRAB_BNA	1245	Acenaphthene	<	5.45	ug/L
27-FEB-02	WEDNESDAY	GRAB_BNA	1245	Acenaphthylene	<	8.34	ug/L
27-FEB-02	WEDNESDAY	GRAB_BNA	1245	Anthracene	<	7.16	ug/L
27-FEB-02	WEDNESDAY	GRAB_BNA	1245	Benzidine	<	6.17	ug/L
27-FEB-02	WEDNESDAY	GRAB_BNA	1245	Benzo(A)anthracene	<	5.2	ug/L
27-FEB-02	WEDNESDAY	GRAB_BNA	1245	Benzo(A)pyrene	<	7.69	ug/L
27-FEB-02	WEDNESDAY	GRAB_BNA	1245	Benzo(G,H,I)perylene	<	5.22	ug/L
27-FEB-02	WEDNESDAY	GRAB_BNA	1245	Benzo(K)fluoranthene	<	7.9	ug/L
27-FEB-02	WEDNESDAY	GRAB_BNA	1245	Benzo(b)fluoroanthene	<	6.98	ug/L
27-FEB-02	WEDNESDAY	GRAB_BNA	1245	Bis-(2-chloroisopropyl) ether	<	8.93	ug/L
27-FEB-02	WEDNESDAY	GRAB_BNA	1245	Bis-(2-ethylhexyl) phthalate	<	21.1	ug/L
27-FEB-02	WEDNESDAY	GRAB_BNA	1245	Butyl benzyl phthalate	<	7.53	ug/L
27-FEB-02	WEDNESDAY	GRAB_BNA	1245	Chrysene	<	4.04	ug/L
27-FEB-02	WEDNESDAY	GRAB_BNA	1245	Di-n-Butyl phthalate	<	5.89	ug/L
27-FEB-02	WEDNESDAY	GRAB_BNA	1245	Di-n-Octyl phthalate	<	9.17	ug/L
27-FEB-02	WEDNESDAY	GRAB_BNA	1245	Dibenzo (A,H) Anthracene	<	7.66	ug/L
27-FEB-02	WEDNESDAY	GRAB_BNA	1245	Diethyl Phthalate	<	7.8	ug/L
27-FEB-02	WEDNESDAY	GRAB_BNA	1245	Dimethyl Phthalate	<	4.64	ug/L
27-FEB-02	WEDNESDAY	GRAB_BNA	1245	Fluoranthene	<	4.68	ug/L
27-FEB-02	WEDNESDAY	GRAB_BNA	1245	Fluorene	<	4.04	ug/L
27-FEB-02	WEDNESDAY	GRAB_BNA	1245	Hexachlorobenzene	<	6.89	ug/L
27-FEB-02	WEDNESDAY	GRAB_BNA	1245	Hexachlorobutadiene	<	9.17	ug/L
27-FEB-02	WEDNESDAY	GRAB_BNA	1245	Hexachlorocyclopentadiene	<	8.87	ug/L
27-FEB-02	WEDNESDAY	GRAB_BNA	1245	Hexachloroethane	<	5.27	ug/L
27-FEB-02	WEDNESDAY	GRAB_BNA	1245	Indeno(1,2,3-CD)pyrene	<	7.7	ug/L
27-FEB-02	WEDNESDAY	GRAB_BNA	1245	Isophorone	<	6	ug/L
27-FEB-02	WEDNESDAY	GRAB_BNA	1245	N-nitrosodi-n-propylamine	<	8.67	ug/L
27-FEB-02	WEDNESDAY	GRAB_BNA	1245	N-nitrosodimethylamine	<	5.4	ug/L
27-FEB-02	WEDNESDAY	GRAB_BNA	1245	N-nitrosodiphenylamine	<	5.01	ug/L
27-FEB-02	WEDNESDAY	GRAB_BNA	1245	Naphthalene	<	7.47	ug/L
27-FEB-02	WEDNESDAY	GRAB_BNA	1245	Nitrobenzene	<	7.92	ug/L
27-FEB-02	WEDNESDAY	GRAB_BNA	1245	Pentachlorophenol	<	2.73	ug/L
27-FEB-02	WEDNESDAY	GRAB_BNA	1245	Phenanthrene	<	4.76	ug/L
27-FEB-02	WEDNESDAY	GRAB_BNA	1245	Phenol	<	12.5	ug/L
27-FEB-02	WEDNESDAY	GRAB_BNA	1245	Pyrene	<	4.86	ug/L
27-FEB-02	WEDNESDAY	GRAB_BNA	1245	bis(2-chloroethoxy)methane	<	10.4	ug/L
27-FEB-02	WEDNESDAY	GRAB_BNA	1245	bis(2-chloroethyl) ether	<	6.41	ug/L
27-FEB-02	WEDNESDAY	GRAB_OG	1245	Hexane Extraction Method	<	25.2	mg/L
27-FEB-02	WEDNESDAY	GRAB_OG	1245	SGT-HEM-Non Polar Material	<	5	mg/L
27-FEB-02	WEDNESDAY	GRAB_PEST	1245	Aldrin	<	.1	ug/L
27-FEB-02	WEDNESDAY	GRAB_PEST	1245	Alpha Endosulfan	<	.1	ug/L
27-FEB-02	WEDNESDAY	GRAB_PEST	1245	BHC, Alpha	<	.1	ug/L
27-FEB-02	WEDNESDAY	GRAB_PEST	1245	BHC, Beta	<	.1	ug/L
27-FEB-02	WEDNESDAY	GRAB_PEST	1245	BHC, Delta	<	.1	ug/L
27-FEB-02	WEDNESDAY	GRAB_PEST	1245	BHC, Gamma (Lindane)	<	.1	ug/L
27-FEB-02	WEDNESDAY	GRAB_PEST	1245	Beta Endosulfan	<	.1	ug/L
27-FEB-02	WEDNESDAY	GRAB_PEST	1245	Chlordane	<	.5	ug/L
27-FEB-02	WEDNESDAY	GRAB_PEST	1245	Chlorpyrifos	<	.05	ug/L
27-FEB-02	WEDNESDAY	GRAB_PEST	1245	Demeton-O	<	.09	ug/L
27-FEB-02	WEDNESDAY	GRAB_PEST	1245	Demeton-S	<	.05	ug/L
27-FEB-02	WEDNESDAY	GRAB_PEST	1245	Diazinon	<	.077	ug/L
27-FEB-02	WEDNESDAY	GRAB_PEST	1245	Dieldrin	<	.1	ug/L
27-FEB-02	WEDNESDAY	GRAB_PEST	1245	Endosulfan Sulfate	<	.1	ug/L
27-FEB-02	WEDNESDAY	GRAB_PEST	1245	Endrin	<	.1	ug/L
27-FEB-02	WEDNESDAY	GRAB_PEST	1245	Endrin aldehyde	<	.1	ug/L
27-FEB-02	WEDNESDAY	GRAB_PEST	1245	Guthion	<	.21	ug/L
27-FEB-02	WEDNESDAY	GRAB_PEST	1245	Heptachlor	<	.1	ug/L
27-FEB-02	WEDNESDAY	GRAB_PEST	1245	Heptachlor epoxide	<	.1	ug/L
27-FEB-02	WEDNESDAY	GRAB_PEST	1245	Malathion	<	.23	ug/L
27-FEB-02	WEDNESDAY	GRAB_PEST	1245	PCB 1016	<	.5	ug/L
27-FEB-02	WEDNESDAY	GRAB_PEST	1245	PCB 1221	<	.5	ug/L
27-FEB-02	WEDNESDAY	GRAB_PEST	1245	PCB 1232	<	.5	ug/L
27-FEB-02	WEDNESDAY	GRAB_PEST	1245	PCB 1242	<	.5	ug/L

DATE	DAY OF WEEK	SAMPLE_TYPE	TIME	ANALYTE	Q	VALUE	UNITS
27-FEB-02	WEDNESDAY	GRAB_PEST	1245	PCB 1248	<	.5	ug/L
27-FEB-02	WEDNESDAY	GRAB_PEST	1245	PCB 1254	<	.5	ug/L
27-FEB-02	WEDNESDAY	GRAB_PEST	1245	PCB 1260	<	.5	ug/L
27-FEB-02	WEDNESDAY	GRAB_PEST	1245	PCB-1262	<	.5	ug/L
27-FEB-02	WEDNESDAY	GRAB_PEST	1245	Parathion	<	.03	ug/L
27-FEB-02	WEDNESDAY	GRAB_PEST	1245	Toxaphene	<	.5	ug/L
27-FEB-02	WEDNESDAY	GRAB_PEST	1245	p,p-DDD	<	.1	ug/L
27-FEB-02	WEDNESDAY	GRAB_PEST	1245	p,p-DDE	<	.1	ug/L
27-FEB-02	WEDNESDAY	GRAB_PEST	1245	p,p-DDT	<	.1	ug/L
27-FEB-02	WEDNESDAY	GRAB_VOC	1245	1,1,1-trichloroethane	<	.78	ug/L
27-FEB-02	WEDNESDAY	GRAB_VOC	1245	1,1,2,2-tetrachloroethane	<	3.13	ug/L
27-FEB-02	WEDNESDAY	GRAB_VOC	1245	1,1,2-trichloroethane	<	3.02	ug/L
27-FEB-02	WEDNESDAY	GRAB_VOC	1245	1,1-dichloroethane	<	.71	ug/L
27-FEB-02	WEDNESDAY	GRAB_VOC	1245	1,1-dichloroethene	<	1.09	ug/L
27-FEB-02	WEDNESDAY	GRAB_VOC	1245	1,2-dichlorobenzene	<	1.37	ug/L
27-FEB-02	WEDNESDAY	GRAB_VOC	1245	1,2-dichloroethane	<	2.24	ug/L
27-FEB-02	WEDNESDAY	GRAB_VOC	1245	1,2-dichloropropane	<	.83	ug/L
27-FEB-02	WEDNESDAY	GRAB_VOC	1245	1,3-dichlorobenzene	<	1.31	ug/L
27-FEB-02	WEDNESDAY	GRAB_VOC	1245	1,4-dichlorobenzene	<	1.37	ug/L
27-FEB-02	WEDNESDAY	GRAB_VOC	1245	2-chloroethylvinyl ether	<	1.35	ug/L
27-FEB-02	WEDNESDAY	GRAB_VOC	1245	Benzene	<	.92	ug/L
27-FEB-02	WEDNESDAY	GRAB_VOC	1245	Bromodichloromethane	<	1.79	ug/L
27-FEB-02	WEDNESDAY	GRAB_VOC	1245	Bromoform	<	3.58	ug/L
27-FEB-02	WEDNESDAY	GRAB_VOC	1245	Bromomethane	<	1.39	ug/L
27-FEB-02	WEDNESDAY	GRAB_VOC	1245	Carbon tetrachloride	<	1.92	ug/L
27-FEB-02	WEDNESDAY	GRAB_VOC	1245	Chlorobenzene	<	1	ug/L
27-FEB-02	WEDNESDAY	GRAB_VOC	1245	Chloroethane	<	.95	ug/L
27-FEB-02	WEDNESDAY	GRAB_VOC	1245	Chloroform	<	8.02	ug/L
27-FEB-02	WEDNESDAY	GRAB_VOC	1245	Chloromethane	<	3.23	ug/L
27-FEB-02	WEDNESDAY	GRAB_VOC	1245	Dibromochloromethane	<	1.99	ug/L
27-FEB-02	WEDNESDAY	GRAB_VOC	1245	Ethylbenzene	<	1.46	ug/L
27-FEB-02	WEDNESDAY	GRAB_VOC	1245	Methylene chloride	<	1.91	ug/L
27-FEB-02	WEDNESDAY	GRAB_VOC	1245	Tetrachloroethene	<	1.04	ug/L
27-FEB-02	WEDNESDAY	GRAB_VOC	1245	Toluene	<	14.3	ug/L
27-FEB-02	WEDNESDAY	GRAB_VOC	1245	Trichloroethene	<	1.32	ug/L
27-FEB-02	WEDNESDAY	GRAB_VOC	1245	Trichlorofluoromethane	<	3.92	ug/L
27-FEB-02	WEDNESDAY	GRAB_VOC	1245	Vinyl chloride	<	1.04	ug/L
27-FEB-02	WEDNESDAY	GRAB_VOC	1245	cis-1,3-dichloropropene	<	1.01	ug/L
27-FEB-02	WEDNESDAY	GRAB_VOC	1245	trans-1,2-dichloroethene	<	.61	ug/L
27-FEB-02	WEDNESDAY	GRAB_VOC	1245	trans-1,3-dichloropropene	<	1.27	ug/L
06-MAR-02	WEDNESDAY	1_Hr_COMP	1035	Specific Conductance		1800	umhos/cm
06-MAR-02	WEDNESDAY	1_Hr_COMP	1035	pH		7.7	pH
06-MAR-02	WEDNESDAY	1_Hr_COMP	1135	Specific Conductance		1800	umhos/cm
06-MAR-02	WEDNESDAY	1_Hr_COMP	1135	pH		7.8	pH
06-MAR-02	WEDNESDAY	1_Hr_COMP	1235	Specific Conductance		1900	umhos/cm
06-MAR-02	WEDNESDAY	1_Hr_COMP	1235	pH		7.7	pH
06-MAR-02	WEDNESDAY	1_Hr_COMP	1335	Specific Conductance		2000	umhos/cm
06-MAR-02	WEDNESDAY	1_Hr_COMP	1335	pH		7.7	pH
06-MAR-02	WEDNESDAY	1_Hr_COMP	1435	Specific Conductance		2000	umhos/cm
06-MAR-02	WEDNESDAY	1_Hr_COMP	1435	pH		7.7	pH
06-MAR-02	WEDNESDAY	1_Hr_COMP	1535	Specific Conductance		2000	umhos/cm
06-MAR-02	WEDNESDAY	1_Hr_COMP	1535	pH		7.8	pH
06-MAR-02	WEDNESDAY	1_Hr_COMP	1635	Specific Conductance		1900	umhos/cm
06-MAR-02	WEDNESDAY	1_Hr_COMP	1635	pH		7.8	pH
06-MAR-02	WEDNESDAY	1_Hr_COMP	1735	Specific Conductance		2000	umhos/cm
06-MAR-02	WEDNESDAY	1_Hr_COMP	1735	pH		7.8	pH
06-MAR-02	WEDNESDAY	1_Hr_COMP	1835	Specific Conductance		2000	umhos/cm
06-MAR-02	WEDNESDAY	1_Hr_COMP	1835	pH		7.8	pH
06-MAR-02	WEDNESDAY	1_Hr_COMP	1935	Specific Conductance		2000	umhos/cm
06-MAR-02	WEDNESDAY	1_Hr_COMP	1935	pH		7.8	pH
06-MAR-02	WEDNESDAY	1_Hr_COMP	2035	Specific Conductance		2100	umhos/cm
06-MAR-02	WEDNESDAY	1_Hr_COMP	2035	pH		7.8	pH
06-MAR-02	WEDNESDAY	1_Hr_COMP	2135	Specific Conductance		2100	umhos/cm
06-MAR-02	WEDNESDAY	1_Hr_COMP	2135	pH		7.7	pH
06-MAR-02	WEDNESDAY	1_Hr_COMP	2235	Specific Conductance		2100	umhos/cm
06-MAR-02	WEDNESDAY	1_Hr_COMP	2235	pH		7.8	pH
06-MAR-02	WEDNESDAY	1_Hr_COMP	2335	Specific Conductance		2100	umhos/cm
06-MAR-02	WEDNESDAY	1_Hr_COMP	2335	pH		7.8	pH
07-MAR-02	THURSDAY	1_Hr_COMP	35	Specific Conductance		2100	umhos/cm
07-MAR-02	THURSDAY	1_Hr_COMP	35	pH		7.7	pH
07-MAR-02	THURSDAY	1_Hr_COMP	135	Specific Conductance		2100	umhos/cm
07-MAR-02	THURSDAY	1_Hr_COMP	135	pH		7.7	pH
07-MAR-02	THURSDAY	1_Hr_COMP	235	Specific Conductance		2200	umhos/cm
07-MAR-02	THURSDAY	1_Hr_COMP	235	pH		7.6	pH
07-MAR-02	THURSDAY	1_Hr_COMP	335	Specific Conductance		2100	umhos/cm

DATE	DAY OF WEEK	SAMPLE_TYPE	TIME	ANALYTE	Q	VALUE	UNITS
07-MAR-02	THURSDAY	1_Hr_COMP	335	pH		7.6	pH
07-MAR-02	THURSDAY	1_Hr_COMP	435	Specific Conductance		2100	umhos/cm
07-MAR-02	THURSDAY	1_Hr_COMP	435	pH		7.6	pH
07-MAR-02	THURSDAY	1_Hr_COMP	535	Specific Conductance		2100	umhos/cm
07-MAR-02	THURSDAY	1_Hr_COMP	535	pH		7.5	pH
07-MAR-02	THURSDAY	1_Hr_COMP	635	Specific Conductance		2100	umhos/cm
07-MAR-02	THURSDAY	1_Hr_COMP	635	pH		7.6	pH
07-MAR-02	THURSDAY	1_Hr_COMP	735	Specific Conductance		2100	umhos/cm
07-MAR-02	THURSDAY	1_Hr_COMP	735	pH		7.6	pH
07-MAR-02	THURSDAY	1_Hr_COMP	835	Specific Conductance		2100	umhos/cm
07-MAR-02	THURSDAY	1_Hr_COMP	835	pH		7.5	pH
07-MAR-02	THURSDAY	1_Hr_COMP	935	Specific Conductance		2100	umhos/cm
07-MAR-02	THURSDAY	1_Hr_COMP	935	pH		7.6	pH
07-MAR-02	THURSDAY	COMP_AUTO_BOD	1030	Biochemical Oxygen Demand (BOD)		135	mg/L
07-MAR-02	THURSDAY	COMP_AUTO_CN	1030	Total Cyanide	<	.02	mg/L
07-MAR-02	THURSDAY	COMP_AUTO_COD	1030	Chemical Oxygen Demand		443	mg/L
07-MAR-02	THURSDAY	COMP_AUTO_HM	1030	Aluminum		1.3	mg/L
07-MAR-02	THURSDAY	COMP_AUTO_HM	1030	Antimony	<	.015	mg/L
07-MAR-02	THURSDAY	COMP_AUTO_HM	1030	Arsenic	<	.003	mg/L
07-MAR-02	THURSDAY	COMP_AUTO_HM	1030	Barium		.541	mg/L
07-MAR-02	THURSDAY	COMP_AUTO_HM	1030	Cadmium	<	.009	mg/L
07-MAR-02	THURSDAY	COMP_AUTO_HM	1030	Chromium		.088	mg/L
07-MAR-02	THURSDAY	COMP_AUTO_HM	1030	Copper		.068	mg/L
07-MAR-02	THURSDAY	COMP_AUTO_HM	1030	Lead	<	.02	mg/L
07-MAR-02	THURSDAY	COMP_AUTO_HM	1030	Manganese		.043	mg/L
07-MAR-02	THURSDAY	COMP_AUTO_HM	1030	Mercury	<	.002	mg/L
07-MAR-02	THURSDAY	COMP_AUTO_HM	1030	Nickel		.085	mg/L
07-MAR-02	THURSDAY	COMP_AUTO_HM	1030	Selenium	<	.003	mg/L
07-MAR-02	THURSDAY	COMP_AUTO_HM	1030	Silver	<	.006	mg/L
07-MAR-02	THURSDAY	COMP_AUTO_HM	1030	Thallium	<	.001	mg/L
07-MAR-02	THURSDAY	COMP_AUTO_HM	1030	Zinc		.625	mg/L
07-MAR-02	THURSDAY	COMP_AUTO_MBAS	1030	Methylene Blue Active Substances		18.9	mg/L
07-MAR-02	THURSDAY	COMP_AUTO_NH3	1030	Ammonia as (N)		50.8	mg/L
07-MAR-02	THURSDAY	COMP_AUTO_SOLID	1030	Total Suspended Solids		114	mg/L
07-MAR-02	THURSDAY	COMP_CONDUCT	1030	Specific Conductance		1900	umhos/cm
07-MAR-02	THURSDAY	COMP_PH	1030	pH		7.7	pH
07-MAR-02	THURSDAY	GRAB	1040	Specific Conductance		2100	umhos/cm
07-MAR-02	THURSDAY	GRAB	1040	pH		7.3	pH
07-MAR-02	THURSDAY	GRAB_BNA	1040	1,2,4-trichlorobenzene	<	11.1	ug/L
07-MAR-02	THURSDAY	GRAB_BNA	1040	1,2-diphenylhydrazine	<	8.45	ug/L
07-MAR-02	THURSDAY	GRAB_BNA	1040	2,4,6-trichlorophenol	<	8.87	ug/L
07-MAR-02	THURSDAY	GRAB_BNA	1040	2,4-dimethylphenol	<	11	ug/L
07-MAR-02	THURSDAY	GRAB_BNA	1040	2,4-dinitrophenol	<	8.98	ug/L
07-MAR-02	THURSDAY	GRAB_BNA	1040	2,4-dinitrotoluene	<	6	ug/L
07-MAR-02	THURSDAY	GRAB_BNA	1040	2,4-dichlorophenol	<	9.32	ug/L
07-MAR-02	THURSDAY	GRAB_BNA	1040	2,6-dinitrotoluene	<	6.97	ug/L
07-MAR-02	THURSDAY	GRAB_BNA	1040	2-Methyl-4,6-Dinitrophenol	<	9.6	ug/L
07-MAR-02	THURSDAY	GRAB_BNA	1040	2-chloronaphthalene	<	7.64	ug/L
07-MAR-02	THURSDAY	GRAB_BNA	1040	2-chlorophenol	<	5	ug/L
07-MAR-02	THURSDAY	GRAB_BNA	1040	2-nitrophenol	<	9.22	ug/L
07-MAR-02	THURSDAY	GRAB_BNA	1040	3,3-dichlorobenzidine	<	9.99	ug/L
07-MAR-02	THURSDAY	GRAB_BNA	1040	4-bromophenyl phenyl ether	<	6.04	ug/L
07-MAR-02	THURSDAY	GRAB_BNA	1040	4-chloro-3-methylphenol	<	7.16	ug/L
07-MAR-02	THURSDAY	GRAB_BNA	1040	4-chlorophenyl phenyl ether	<	4.99	ug/L
07-MAR-02	THURSDAY	GRAB_BNA	1040	4-nitrophenol	<	4.9	ug/L
07-MAR-02	THURSDAY	GRAB_BNA	1040	Acenaphthene	<	5.45	ug/L
07-MAR-02	THURSDAY	GRAB_BNA	1040	Acenaphthylene	<	8.34	ug/L
07-MAR-02	THURSDAY	GRAB_BNA	1040	Anthracene	<	7.16	ug/L
07-MAR-02	THURSDAY	GRAB_BNA	1040	Benzidine	<	6.17	ug/L
07-MAR-02	THURSDAY	GRAB_BNA	1040	Benzo(A)anthracene	<	5.2	ug/L
07-MAR-02	THURSDAY	GRAB_BNA	1040	Benzo(A)pyrene	<	7.69	ug/L
07-MAR-02	THURSDAY	GRAB_BNA	1040	Benzo(G,H,I)perylene	<	5.22	ug/L
07-MAR-02	THURSDAY	GRAB_BNA	1040	Benzo(K)fluoranthene	<	7.9	ug/L
07-MAR-02	THURSDAY	GRAB_BNA	1040	Benzo(b)fluoroanthene	<	6.98	ug/L
07-MAR-02	THURSDAY	GRAB_BNA	1040	Bis-(2-chloroisopropyl) ether	<	8.93	ug/L
07-MAR-02	THURSDAY	GRAB_BNA	1040	Bis-(2-ethylhexyl) phthalate	<	35.7	ug/L
07-MAR-02	THURSDAY	GRAB_BNA	1040	Butyl benzyl phthalate	<	7.53	ug/L
07-MAR-02	THURSDAY	GRAB_BNA	1040	Chrysene	<	4.04	ug/L
07-MAR-02	THURSDAY	GRAB_BNA	1040	Di-n-Butyl phthalate	<	5.89	ug/L
07-MAR-02	THURSDAY	GRAB_BNA	1040	Di-n-Octyl phthalate	<	9.17	ug/L
07-MAR-02	THURSDAY	GRAB_BNA	1040	Dibenzo (A,H) Anthracene	<	7.66	ug/L
07-MAR-02	THURSDAY	GRAB_BNA	1040	Diethyl Phthalate	<	9.69	ug/L
07-MAR-02	THURSDAY	GRAB_BNA	1040	Dimethyl Phthalate	<	4.64	ug/L
07-MAR-02	THURSDAY	GRAB_BNA	1040	Fluoranthene	<	4.68	ug/L
07-MAR-02	THURSDAY	GRAB_BNA	1040	Fluorene	<	4.04	ug/L

DATE	DAY OF WEEK	SAMPLE_TYPE	TIME	ANALYTE	Q	VALUE	UNITS
07-MAR-02	THURSDAY	GRAB_BNA	1040	Hexachlorobenzene	<	6.89	ug/L
07-MAR-02	THURSDAY	GRAB_BNA	1040	Hexachlorobutadiene	<	9.17	ug/L
07-MAR-02	THURSDAY	GRAB_BNA	1040	Hexachlorocyclopentadiene	<	8.87	ug/L
07-MAR-02	THURSDAY	GRAB_BNA	1040	Hexachloroethane	<	5.27	ug/L
07-MAR-02	THURSDAY	GRAB_BNA	1040	Indeno(1,2,3-CD)pyrene	<	7.7	ug/L
07-MAR-02	THURSDAY	GRAB_BNA	1040	Isophorone	<	6	ug/L
07-MAR-02	THURSDAY	GRAB_BNA	1040	N-nitrosodi-n-propylamine	<	8.67	ug/L
07-MAR-02	THURSDAY	GRAB_BNA	1040	N-nitrosodimethylamine	<	5.4	ug/L
07-MAR-02	THURSDAY	GRAB_BNA	1040	N-nitrosodiphenylamine	<	5.01	ug/L
07-MAR-02	THURSDAY	GRAB_BNA	1040	Naphthalene	<	7.47	ug/L
07-MAR-02	THURSDAY	GRAB_BNA	1040	Nitrobenzene	<	7.92	ug/L
07-MAR-02	THURSDAY	GRAB_BNA	1040	Pentachlorophenol	<	2.73	ug/L
07-MAR-02	THURSDAY	GRAB_BNA	1040	Phenanthrene	<	4.76	ug/L
07-MAR-02	THURSDAY	GRAB_BNA	1040	Phenol	<	2.43	ug/L
07-MAR-02	THURSDAY	GRAB_BNA	1040	Pyrene	<	4.86	ug/L
07-MAR-02	THURSDAY	GRAB_BNA	1040	bis(2-chloroethoxy)methane	<	10.4	ug/L
07-MAR-02	THURSDAY	GRAB_BNA	1040	bis(2-chloroethyl) ether	<	6.41	ug/L
07-MAR-02	THURSDAY	GRAB_OG	1040	Hexane Extraction Method		26.3	mg/L
07-MAR-02	THURSDAY	GRAB_OG	1040	SGT-HEM-Non Polar Material		6.5	mg/L
07-MAR-02	THURSDAY	GRAB_PEST	1040	Aldrin	<	.1	ug/L
07-MAR-02	THURSDAY	GRAB_PEST	1040	Alpha Endosulfan	<	.1	ug/L
07-MAR-02	THURSDAY	GRAB_PEST	1040	BHC, Alpha	<	.1	ug/L
07-MAR-02	THURSDAY	GRAB_PEST	1040	BHC, Beta	<	.1	ug/L
07-MAR-02	THURSDAY	GRAB_PEST	1040	BHC, Delta	<	.1	ug/L
07-MAR-02	THURSDAY	GRAB_PEST	1040	BHC, Gamma (Lindane)	<	.1	ug/L
07-MAR-02	THURSDAY	GRAB_PEST	1040	Beta Endosulfan	<	.1	ug/L
07-MAR-02	THURSDAY	GRAB_PEST	1040	Chlordane	<	.5	ug/L
07-MAR-02	THURSDAY	GRAB_PEST	1040	Dieldrin	<	.1	ug/L
07-MAR-02	THURSDAY	GRAB_PEST	1040	Endosulfan Sulfate	<	.1	ug/L
07-MAR-02	THURSDAY	GRAB_PEST	1040	Endrin	<	.1	ug/L
07-MAR-02	THURSDAY	GRAB_PEST	1040	Endrin aldehyde	<	.1	ug/L
07-MAR-02	THURSDAY	GRAB_PEST	1040	Heptachlor	<	.1	ug/L
07-MAR-02	THURSDAY	GRAB_PEST	1040	Heptachlor epoxide	<	.1	ug/L
07-MAR-02	THURSDAY	GRAB_PEST	1040	PCB 1016	<	.5	ug/L
07-MAR-02	THURSDAY	GRAB_PEST	1040	PCB 1221	<	.5	ug/L
07-MAR-02	THURSDAY	GRAB_PEST	1040	PCB 1232	<	.5	ug/L
07-MAR-02	THURSDAY	GRAB_PEST	1040	PCB 1242	<	.5	ug/L
07-MAR-02	THURSDAY	GRAB_PEST	1040	PCB 1248	<	.5	ug/L
07-MAR-02	THURSDAY	GRAB_PEST	1040	PCB 1254	<	.5	ug/L
07-MAR-02	THURSDAY	GRAB_PEST	1040	PCB 1260	<	.5	ug/L
07-MAR-02	THURSDAY	GRAB_PEST	1040	PCB-1262	<	.5	ug/L
07-MAR-02	THURSDAY	GRAB_PEST	1040	Toxaphene	<	.5	ug/L
07-MAR-02	THURSDAY	GRAB_PEST	1040	p,p-DDD	<	.1	ug/L
07-MAR-02	THURSDAY	GRAB_PEST	1040	p,p-DDE	<	.1	ug/L
07-MAR-02	THURSDAY	GRAB_PEST	1040	p,p-DDT	<	.1	ug/L
07-MAR-02	THURSDAY	GRAB_VOC	1040	1,1,1-trichloroethane	<	.78	ug/L
07-MAR-02	THURSDAY	GRAB_VOC	1040	1,1,2,2-tetrachloroethane	<	3.13	ug/L
07-MAR-02	THURSDAY	GRAB_VOC	1040	1,1,2-trichloroethane	<	3.02	ug/L
07-MAR-02	THURSDAY	GRAB_VOC	1040	1,1-dichloroethane	<	.71	ug/L
07-MAR-02	THURSDAY	GRAB_VOC	1040	1,1-dichloroethene	<	1.09	ug/L
07-MAR-02	THURSDAY	GRAB_VOC	1040	1,2-dichlorobenzene	<	1.37	ug/L
07-MAR-02	THURSDAY	GRAB_VOC	1040	1,2-dichloroethane	<	2.24	ug/L
07-MAR-02	THURSDAY	GRAB_VOC	1040	1,2-dichloropropane	<	.83	ug/L
07-MAR-02	THURSDAY	GRAB_VOC	1040	1,3-dichlorobenzene	<	1.31	ug/L
07-MAR-02	THURSDAY	GRAB_VOC	1040	1,4-dichlorobenzene	<	1.9	ug/L
07-MAR-02	THURSDAY	GRAB_VOC	1040	2-chloroethylvinyl ether	<	1.35	ug/L
07-MAR-02	THURSDAY	GRAB_VOC	1040	Benzene	<	.92	ug/L
07-MAR-02	THURSDAY	GRAB_VOC	1040	Bromodichloromethane	<	1.79	ug/L
07-MAR-02	THURSDAY	GRAB_VOC	1040	Bromoform	<	3.58	ug/L
07-MAR-02	THURSDAY	GRAB_VOC	1040	Bromomethane	<	1.39	ug/L
07-MAR-02	THURSDAY	GRAB_VOC	1040	Carbon tetrachloride	<	1.92	ug/L
07-MAR-02	THURSDAY	GRAB_VOC	1040	Chlorobenzene	<	1	ug/L
07-MAR-02	THURSDAY	GRAB_VOC	1040	Chloroethane	<	.95	ug/L
07-MAR-02	THURSDAY	GRAB_VOC	1040	Chloroform	<	3.08	ug/L
07-MAR-02	THURSDAY	GRAB_VOC	1040	Chloromethane	<	3.23	ug/L
07-MAR-02	THURSDAY	GRAB_VOC	1040	Dibromochloromethane	<	1.99	ug/L
07-MAR-02	THURSDAY	GRAB_VOC	1040	Ethylbenzene	<	1.46	ug/L
07-MAR-02	THURSDAY	GRAB_VOC	1040	Methylene chloride	<	1.29	ug/L
07-MAR-02	THURSDAY	GRAB_VOC	1040	Tetrachloroethene	<	1.04	ug/L
07-MAR-02	THURSDAY	GRAB_VOC	1040	Toluene	<	17.2	ug/L
07-MAR-02	THURSDAY	GRAB_VOC	1040	Trichloroethene	<	1.32	ug/L
07-MAR-02	THURSDAY	GRAB_VOC	1040	Trichlorofluoromethane	<	3.92	ug/L
07-MAR-02	THURSDAY	GRAB_VOC	1040	Vinyl chloride	<	1.04	ug/L
07-MAR-02	THURSDAY	GRAB_VOC	1040	cis-1,3-dichloropropene	<	1.01	ug/L
07-MAR-02	THURSDAY	GRAB_VOC	1040	trans-1,2-dichloroethene	<	.61	ug/L

DATE	DAY OF WEEK	SAMPLE_TYPE	TIME	ANALYTE	Q	VALUE	UNITS
07-MAR-02	THURSDAY	GRAB_VOC	1040	trans-1,3-dichloropropene	<	1.27	ug/L
14-MAR-02	THURSDAY	1_Hr_COMP	910	Specific Conductance		1800	umhos/cm
14-MAR-02	THURSDAY	1_Hr_COMP	910	pH		7.5	pH
14-MAR-02	THURSDAY	1_Hr_COMP	1010	Specific Conductance		1800	umhos/cm
14-MAR-02	THURSDAY	1_Hr_COMP	1010	pH		7.5	pH
14-MAR-02	THURSDAY	1_Hr_COMP	1110	Specific Conductance		1800	umhos/cm
14-MAR-02	THURSDAY	1_Hr_COMP	1110	pH		7.6	pH
14-MAR-02	THURSDAY	1_Hr_COMP	1210	Specific Conductance		1900	umhos/cm
14-MAR-02	THURSDAY	1_Hr_COMP	1210	pH		7.7	pH
14-MAR-02	THURSDAY	1_Hr_COMP	1310	Specific Conductance		1900	umhos/cm
14-MAR-02	THURSDAY	1_Hr_COMP	1310	pH		7.7	pH
14-MAR-02	THURSDAY	1_Hr_COMP	1410	Specific Conductance		2000	umhos/cm
14-MAR-02	THURSDAY	1_Hr_COMP	1410	pH		7.7	pH
14-MAR-02	THURSDAY	1_Hr_COMP	1510	Specific Conductance		2000	umhos/cm
14-MAR-02	THURSDAY	1_Hr_COMP	1510	pH		7.7	pH
14-MAR-02	THURSDAY	1_Hr_COMP	1610	Specific Conductance		2000	umhos/cm
14-MAR-02	THURSDAY	1_Hr_COMP	1610	pH		7.7	pH
14-MAR-02	THURSDAY	1_Hr_COMP	1710	Specific Conductance		2000	umhos/cm
14-MAR-02	THURSDAY	1_Hr_COMP	1710	pH		7.7	pH
14-MAR-02	THURSDAY	1_Hr_COMP	1810	Specific Conductance		2100	umhos/cm
14-MAR-02	THURSDAY	1_Hr_COMP	1810	pH		7.7	pH
14-MAR-02	THURSDAY	1_Hr_COMP	1910	Specific Conductance		2100	umhos/cm
14-MAR-02	THURSDAY	1_Hr_COMP	1910	pH		7.7	pH
14-MAR-02	THURSDAY	1_Hr_COMP	2010	Specific Conductance		2100	umhos/cm
14-MAR-02	THURSDAY	1_Hr_COMP	2010	pH		7.7	pH
14-MAR-02	THURSDAY	1_Hr_COMP	2110	Specific Conductance		2100	umhos/cm
14-MAR-02	THURSDAY	1_Hr_COMP	2110	pH		7.7	pH
14-MAR-02	THURSDAY	1_Hr_COMP	2210	Specific Conductance		2100	umhos/cm
14-MAR-02	THURSDAY	1_Hr_COMP	2210	pH		7.6	pH
14-MAR-02	THURSDAY	1_Hr_COMP	2310	Specific Conductance		2100	umhos/cm
14-MAR-02	THURSDAY	1_Hr_COMP	2310	pH		7.6	pH
15-MAR-02	FRIDAY	1_Hr_COMP	10	Specific Conductance		2100	umhos/cm
15-MAR-02	FRIDAY	1_Hr_COMP	10	pH		7.6	pH
15-MAR-02	FRIDAY	1_Hr_COMP	110	Specific Conductance		2100	umhos/cm
15-MAR-02	FRIDAY	1_Hr_COMP	110	pH		7.6	pH
15-MAR-02	FRIDAY	1_Hr_COMP	210	Specific Conductance		2100	umhos/cm
15-MAR-02	FRIDAY	1_Hr_COMP	210	pH		7.5	pH
15-MAR-02	FRIDAY	1_Hr_COMP	310	Specific Conductance		2200	umhos/cm
15-MAR-02	FRIDAY	1_Hr_COMP	310	pH		7.5	pH
15-MAR-02	FRIDAY	1_Hr_COMP	410	Specific Conductance		2100	umhos/cm
15-MAR-02	FRIDAY	1_Hr_COMP	410	pH		7.4	pH
15-MAR-02	FRIDAY	1_Hr_COMP	510	Specific Conductance		2100	umhos/cm
15-MAR-02	FRIDAY	1_Hr_COMP	510	pH		7.4	pH
15-MAR-02	FRIDAY	1_Hr_COMP	610	Specific Conductance		2100	umhos/cm
15-MAR-02	FRIDAY	1_Hr_COMP	610	pH		7.4	pH
15-MAR-02	FRIDAY	1_Hr_COMP	710	Specific Conductance		2100	umhos/cm
15-MAR-02	FRIDAY	1_Hr_COMP	710	pH		7.4	pH
15-MAR-02	FRIDAY	1_Hr_COMP	810	Specific Conductance		2100	umhos/cm
15-MAR-02	FRIDAY	1_Hr_COMP	810	pH		7.5	pH
15-MAR-02	FRIDAY	COMP_AUTO_BOD	1000	Biochemical Oxygen Demand (BOD)		295	mg/L
15-MAR-02	FRIDAY	COMP_AUTO_CN	1000	Total Cyanide	<	.02	mg/L
15-MAR-02	FRIDAY	COMP_AUTO_COD	1000	Chemical Oxygen Demand		511	mg/L
15-MAR-02	FRIDAY	COMP_AUTO_HM	1000	Aluminum		1.79	mg/L
15-MAR-02	FRIDAY	COMP_AUTO_HM	1000	Antimony	<	.015	mg/L
15-MAR-02	FRIDAY	COMP_AUTO_HM	1000	Arsenic	<	.003	mg/L
15-MAR-02	FRIDAY	COMP_AUTO_HM	1000	Barium		.242	mg/L
15-MAR-02	FRIDAY	COMP_AUTO_HM	1000	Beryllium	<	.006	mg/L
15-MAR-02	FRIDAY	COMP_AUTO_HM	1000	Cadmium	<	.009	mg/L
15-MAR-02	FRIDAY	COMP_AUTO_HM	1000	Chromium		.116	mg/L
15-MAR-02	FRIDAY	COMP_AUTO_HM	1000	Copper		.083	mg/L
15-MAR-02	FRIDAY	COMP_AUTO_HM	1000	Lead	<	.02	mg/L
15-MAR-02	FRIDAY	COMP_AUTO_HM	1000	Manganese		.048	mg/L
15-MAR-02	FRIDAY	COMP_AUTO_HM	1000	Mercury	<	.002	mg/L
15-MAR-02	FRIDAY	COMP_AUTO_HM	1000	Nickel		.111	mg/L
15-MAR-02	FRIDAY	COMP_AUTO_HM	1000	Selenium		.003	mg/L
15-MAR-02	FRIDAY	COMP_AUTO_HM	1000	Silver	<	.006	mg/L
15-MAR-02	FRIDAY	COMP_AUTO_HM	1000	Thallium		.001	mg/L
15-MAR-02	FRIDAY	COMP_AUTO_HM	1000	Zinc		.559	mg/L
15-MAR-02	FRIDAY	COMP_AUTO_MBAS	1000	Methylene Blue Active Substances		20.8	mg/L
15-MAR-02	FRIDAY	COMP_AUTO_NH3	1000	Ammonia as (N)		50.4	mg/L
15-MAR-02	FRIDAY	COMP_AUTO_SOLID	1000	Total Suspended Solids		124	mg/L
15-MAR-02	FRIDAY	COMP_CONDUCT	1000	Specific Conductance		1900	umhos/cm
15-MAR-02	FRIDAY	COMP_PH	1000	pH		7.5	pH
15-MAR-02	FRIDAY	GRAB	1020	Specific Conductance		1900	umhos/cm
15-MAR-02	FRIDAY	GRAB	1020	pH		7.4	pH

DATE	DAY OF WEEK	SAMPLE_TYPE	TIME	ANALYTE	Q	VALUE	UNITS
15-MAR-02	FRIDAY	GRAB_BNA	1020	1,2,4-trichlorobenzene	<	11.1	ug/L
15-MAR-02	FRIDAY	GRAB_BNA	1020	1,2-diphenylhydrazine	<	8.45	ug/L
15-MAR-02	FRIDAY	GRAB_BNA	1020	2,4,6-trichlorophenol	<	8.87	ug/L
15-MAR-02	FRIDAY	GRAB_BNA	1020	2,4-dimethylphenol	<	11	ug/L
15-MAR-02	FRIDAY	GRAB_BNA	1020	2,4-dinitrophenol	<	8.98	ug/L
15-MAR-02	FRIDAY	GRAB_BNA	1020	2,4-dinitrotoluene	<	6	ug/L
15-MAR-02	FRIDAY	GRAB_BNA	1020	2,4-dichlorophenol	<	9.32	ug/L
15-MAR-02	FRIDAY	GRAB_BNA	1020	2,6-dinitrotoluene	<	6.97	ug/L
15-MAR-02	FRIDAY	GRAB_BNA	1020	2-Methyl-4,6-Dinitrophenol	<	9.6	ug/L
15-MAR-02	FRIDAY	GRAB_BNA	1020	2-chloronaphthalene	<	7.64	ug/L
15-MAR-02	FRIDAY	GRAB_BNA	1020	2-chlorophenol	<	5	ug/L
15-MAR-02	FRIDAY	GRAB_BNA	1020	2-nitrophenol	<	9.22	ug/L
15-MAR-02	FRIDAY	GRAB_BNA	1020	3,3-dichlorobenzidine	<	9.99	ug/L
15-MAR-02	FRIDAY	GRAB_BNA	1020	4-bromophenyl phenyl ether	<	6.04	ug/L
15-MAR-02	FRIDAY	GRAB_BNA	1020	4-chloro-3-methylphenol	<	7.16	ug/L
15-MAR-02	FRIDAY	GRAB_BNA	1020	4-chlorophenyl phenyl ether	<	4.99	ug/L
15-MAR-02	FRIDAY	GRAB_BNA	1020	4-nitrophenol	<	4.9	ug/L
15-MAR-02	FRIDAY	GRAB_BNA	1020	Acenaphthene	<	5.45	ug/L
15-MAR-02	FRIDAY	GRAB_BNA	1020	Acenaphthylene	<	8.34	ug/L
15-MAR-02	FRIDAY	GRAB_BNA	1020	Anthracene	<	7.16	ug/L
15-MAR-02	FRIDAY	GRAB_BNA	1020	Benzidine	<	6.17	ug/L
15-MAR-02	FRIDAY	GRAB_BNA	1020	Benzo(A)anthracene	<	5.2	ug/L
15-MAR-02	FRIDAY	GRAB_BNA	1020	Benzo(A)pyrene	<	7.69	ug/L
15-MAR-02	FRIDAY	GRAB_BNA	1020	Benzo(G,H,I)perylene	<	5.22	ug/L
15-MAR-02	FRIDAY	GRAB_BNA	1020	Benzo(K)fluoranthene	<	7.9	ug/L
15-MAR-02	FRIDAY	GRAB_BNA	1020	Benzo(b)fluoroanthene	<	6.98	ug/L
15-MAR-02	FRIDAY	GRAB_BNA	1020	Bis-(2-chloroisopropyl) ether	<	8.93	ug/L
15-MAR-02	FRIDAY	GRAB_BNA	1020	Bis-(2-ethylhexyl) phthalate	<	28	ug/L
15-MAR-02	FRIDAY	GRAB_BNA	1020	Butyl benzyl phthalate	<	7.53	ug/L
15-MAR-02	FRIDAY	GRAB_BNA	1020	Chrysene	<	4.04	ug/L
15-MAR-02	FRIDAY	GRAB_BNA	1020	Di-n-Butyl phthalate	<	5.89	ug/L
15-MAR-02	FRIDAY	GRAB_BNA	1020	Di-n-Octyl phthalate	<	9.17	ug/L
15-MAR-02	FRIDAY	GRAB_BNA	1020	Dibenzo (A,H) Anthracene	<	7.66	ug/L
15-MAR-02	FRIDAY	GRAB_BNA	1020	Diethyl Phthalate	<	7.19	ug/L
15-MAR-02	FRIDAY	GRAB_BNA	1020	Dimethyl Phthalate	<	4.64	ug/L
15-MAR-02	FRIDAY	GRAB_BNA	1020	Fluoranthene	<	4.68	ug/L
15-MAR-02	FRIDAY	GRAB_BNA	1020	Fluorene	<	4.04	ug/L
15-MAR-02	FRIDAY	GRAB_BNA	1020	Hexachlorobenzene	<	6.89	ug/L
15-MAR-02	FRIDAY	GRAB_BNA	1020	Hexachlorobutadiene	<	9.17	ug/L
15-MAR-02	FRIDAY	GRAB_BNA	1020	Hexachlorocyclopentadiene	<	8.87	ug/L
15-MAR-02	FRIDAY	GRAB_BNA	1020	Hexachloroethane	<	5.27	ug/L
15-MAR-02	FRIDAY	GRAB_BNA	1020	Indeno(1,2,3-CD)pyrene	<	7.7	ug/L
15-MAR-02	FRIDAY	GRAB_BNA	1020	Isophorone	<	6	ug/L
15-MAR-02	FRIDAY	GRAB_BNA	1020	N-nitrosodi-n-propylamine	<	8.67	ug/L
15-MAR-02	FRIDAY	GRAB_BNA	1020	N-nitrosodimethylamine	<	5.4	ug/L
15-MAR-02	FRIDAY	GRAB_BNA	1020	N-nitrosodiphenylamine	<	5.01	ug/L
15-MAR-02	FRIDAY	GRAB_BNA	1020	Naphthalene	<	7.47	ug/L
15-MAR-02	FRIDAY	GRAB_BNA	1020	Nitrobenzene	<	7.92	ug/L
15-MAR-02	FRIDAY	GRAB_BNA	1020	Pentachlorophenol	<	2.73	ug/L
15-MAR-02	FRIDAY	GRAB_BNA	1020	Phenanthrene	<	4.76	ug/L
15-MAR-02	FRIDAY	GRAB_BNA	1020	Phenol	<	6.04	ug/L
15-MAR-02	FRIDAY	GRAB_BNA	1020	Pyrene	<	4.86	ug/L
15-MAR-02	FRIDAY	GRAB_BNA	1020	bis(2-chloroethoxy)methane	<	10.4	ug/L
15-MAR-02	FRIDAY	GRAB_BNA	1020	bis(2-chloroethyl) ether	<	6.41	ug/L
15-MAR-02	FRIDAY	GRAB_OG	1020	Hexane Extraction Method	<	23.8	mg/L
15-MAR-02	FRIDAY	GRAB_OG	1020	SGT-HEM-Non Polar Material	<	5	mg/L
15-MAR-02	FRIDAY	GRAB_PEST	1020	Aldrin	<	.1	ug/L
15-MAR-02	FRIDAY	GRAB_PEST	1020	Alpha Endosulfan	<	.1	ug/L
15-MAR-02	FRIDAY	GRAB_PEST	1020	BHC, Alpha	<	.1	ug/L
15-MAR-02	FRIDAY	GRAB_PEST	1020	BHC, Beta	<	.1	ug/L
15-MAR-02	FRIDAY	GRAB_PEST	1020	BHC, Delta	<	.1	ug/L
15-MAR-02	FRIDAY	GRAB_PEST	1020	BHC, Gamma (Lindane)	<	.1	ug/L
15-MAR-02	FRIDAY	GRAB_PEST	1020	Beta Endosulfan	<	.1	ug/L
15-MAR-02	FRIDAY	GRAB_PEST	1020	Chlordane	<	.5	ug/L
15-MAR-02	FRIDAY	GRAB_PEST	1020	Chlorpyrifos	<	.1	ug/L
15-MAR-02	FRIDAY	GRAB_PEST	1020	Demeton-O	<	.09	ug/L
15-MAR-02	FRIDAY	GRAB_PEST	1020	Demeton-S	<	.05	ug/L
15-MAR-02	FRIDAY	GRAB_PEST	1020	Diazinon	<	.092	ug/L
15-MAR-02	FRIDAY	GRAB_PEST	1020	Dieldrin	<	.1	ug/L
15-MAR-02	FRIDAY	GRAB_PEST	1020	Endosulfan Sulfate	<	.1	ug/L
15-MAR-02	FRIDAY	GRAB_PEST	1020	Endrin	<	.1	ug/L
15-MAR-02	FRIDAY	GRAB_PEST	1020	Endrin aldehyde	<	.1	ug/L
15-MAR-02	FRIDAY	GRAB_PEST	1020	Guthion	<	.21	ug/L
15-MAR-02	FRIDAY	GRAB_PEST	1020	Heptachlor	<	.1	ug/L
15-MAR-02	FRIDAY	GRAB_PEST	1020	Heptachlor epoxide	<	.1	ug/L

DATE	DAY OF WEEK	SAMPLE_TYPE	TIME	ANALYTE	Q	VALUE	UNITS
15-MAR-02	FRIDAY	GRAB_PEST	1020	Malathion		.058	ug/L
15-MAR-02	FRIDAY	GRAB_PEST	1020	PCB 1016	<	.5	ug/L
15-MAR-02	FRIDAY	GRAB_PEST	1020	PCB 1221	<	.5	ug/L
15-MAR-02	FRIDAY	GRAB_PEST	1020	PCB 1232	<	.5	ug/L
15-MAR-02	FRIDAY	GRAB_PEST	1020	PCB 1242	<	.5	ug/L
15-MAR-02	FRIDAY	GRAB_PEST	1020	PCB 1248	<	.5	ug/L
15-MAR-02	FRIDAY	GRAB_PEST	1020	PCB 1254	<	.5	ug/L
15-MAR-02	FRIDAY	GRAB_PEST	1020	PCB 1260	<	.5	ug/L
15-MAR-02	FRIDAY	GRAB_PEST	1020	PCB-1262	<	.5	ug/L
15-MAR-02	FRIDAY	GRAB_PEST	1020	Parathion	<	.03	ug/L
15-MAR-02	FRIDAY	GRAB_PEST	1020	Toxaphene	<	.5	ug/L
15-MAR-02	FRIDAY	GRAB_PEST	1020	p,p-DDD	<	.1	ug/L
15-MAR-02	FRIDAY	GRAB_PEST	1020	p,p-DDE	<	.1	ug/L
15-MAR-02	FRIDAY	GRAB_PEST	1020	p,p-DDT	<	.1	ug/L
15-MAR-02	FRIDAY	GRAB_VOC	1020	1,1,1-trichloroethane	<	.78	ug/L
15-MAR-02	FRIDAY	GRAB_VOC	1020	1,1,2,2-tetrachloroethane	<	3.13	ug/L
15-MAR-02	FRIDAY	GRAB_VOC	1020	1,1,2-trichloroethane	<	3.02	ug/L
15-MAR-02	FRIDAY	GRAB_VOC	1020	1,1-dichloroethane	<	.71	ug/L
15-MAR-02	FRIDAY	GRAB_VOC	1020	1,1-dichloroethene	<	1.09	ug/L
15-MAR-02	FRIDAY	GRAB_VOC	1020	1,2-dichlorobenzene	<	1.37	ug/L
15-MAR-02	FRIDAY	GRAB_VOC	1020	1,2-dichloroethane	<	2.24	ug/L
15-MAR-02	FRIDAY	GRAB_VOC	1020	1,2-dichloropropane	<	.83	ug/L
15-MAR-02	FRIDAY	GRAB_VOC	1020	1,3-dichlorobenzene	<	1.31	ug/L
15-MAR-02	FRIDAY	GRAB_VOC	1020	1,4-dichlorobenzene	<	1.49	ug/L
15-MAR-02	FRIDAY	GRAB_VOC	1020	2-chloroethylvinyl ether	<	1.35	ug/L
15-MAR-02	FRIDAY	GRAB_VOC	1020	Benzene	<	.92	ug/L
15-MAR-02	FRIDAY	GRAB_VOC	1020	Bromodichloromethane	<	1.79	ug/L
15-MAR-02	FRIDAY	GRAB_VOC	1020	Bromoform	<	3.58	ug/L
15-MAR-02	FRIDAY	GRAB_VOC	1020	Bromomethane	<	1.39	ug/L
15-MAR-02	FRIDAY	GRAB_VOC	1020	Carbon tetrachloride	<	1.92	ug/L
15-MAR-02	FRIDAY	GRAB_VOC	1020	Chlorobenzene	<	1	ug/L
15-MAR-02	FRIDAY	GRAB_VOC	1020	Chloroethane	<	.95	ug/L
15-MAR-02	FRIDAY	GRAB_VOC	1020	Chloroform	<	1.73	ug/L
15-MAR-02	FRIDAY	GRAB_VOC	1020	Chloromethane	<	3.23	ug/L
15-MAR-02	FRIDAY	GRAB_VOC	1020	Dibromochloromethane	<	1.99	ug/L
15-MAR-02	FRIDAY	GRAB_VOC	1020	Ethylbenzene	<	1.46	ug/L
15-MAR-02	FRIDAY	GRAB_VOC	1020	Methylene chloride	<	1.29	ug/L
15-MAR-02	FRIDAY	GRAB_VOC	1020	Tetrachloroethene	<	1.04	ug/L
15-MAR-02	FRIDAY	GRAB_VOC	1020	Toluene	<	13.4	ug/L
15-MAR-02	FRIDAY	GRAB_VOC	1020	Trichloroethene	<	1.32	ug/L
15-MAR-02	FRIDAY	GRAB_VOC	1020	Trichlorofluoromethane	<	3.92	ug/L
15-MAR-02	FRIDAY	GRAB_VOC	1020	Vinyl chloride	<	1.04	ug/L
15-MAR-02	FRIDAY	GRAB_VOC	1020	cis-1,3-dichloropropene	<	1.01	ug/L
15-MAR-02	FRIDAY	GRAB_VOC	1020	trans-1,2-dichloroethene	<	.61	ug/L
15-MAR-02	FRIDAY	GRAB_VOC	1020	trans-1,3-dichloropropene	<	1.27	ug/L
22-MAR-02	FRIDAY	1_Hr_COMP	915	Specific Conductance		2100	umhos/cm
22-MAR-02	FRIDAY	1_Hr_COMP	915	pH		6.3	pH
22-MAR-02	FRIDAY	1_Hr_COMP	1015	Specific Conductance		2000	umhos/cm
22-MAR-02	FRIDAY	1_Hr_COMP	1015	pH		6.3	pH
22-MAR-02	FRIDAY	1_Hr_COMP	1115	Specific Conductance		2000	umhos/cm
22-MAR-02	FRIDAY	1_Hr_COMP	1115	pH		6.3	pH
22-MAR-02	FRIDAY	1_Hr_COMP	1215	Specific Conductance		2000	umhos/cm
22-MAR-02	FRIDAY	1_Hr_COMP	1215	pH		6.3	pH
22-MAR-02	FRIDAY	1_Hr_COMP	1315	Specific Conductance		2100	umhos/cm
22-MAR-02	FRIDAY	1_Hr_COMP	1315	pH		6.2	pH
22-MAR-02	FRIDAY	1_Hr_COMP	1415	Specific Conductance		2100	umhos/cm
22-MAR-02	FRIDAY	1_Hr_COMP	1415	pH		6.2	pH
22-MAR-02	FRIDAY	1_Hr_COMP	1515	Specific Conductance		2200	umhos/cm
22-MAR-02	FRIDAY	1_Hr_COMP	1515	pH		6.2	pH
22-MAR-02	FRIDAY	1_Hr_COMP	1615	Specific Conductance		2100	umhos/cm
22-MAR-02	FRIDAY	1_Hr_COMP	1615	pH		6.2	pH
22-MAR-02	FRIDAY	1_Hr_COMP	1715	Specific Conductance		2100	umhos/cm
22-MAR-02	FRIDAY	1_Hr_COMP	1715	pH		6.2	pH
22-MAR-02	FRIDAY	1_Hr_COMP	1815	Specific Conductance		2100	umhos/cm
22-MAR-02	FRIDAY	1_Hr_COMP	1815	pH		6.1	pH
22-MAR-02	FRIDAY	1_Hr_COMP	1915	Specific Conductance		2100	umhos/cm
22-MAR-02	FRIDAY	1_Hr_COMP	1915	pH		6	pH
22-MAR-02	FRIDAY	1_Hr_COMP	2015	Specific Conductance		2100	umhos/cm
22-MAR-02	FRIDAY	1_Hr_COMP	2015	pH		6	pH
22-MAR-02	FRIDAY	1_Hr_COMP	2115	Specific Conductance		2100	umhos/cm
22-MAR-02	FRIDAY	1_Hr_COMP	2115	pH		6	pH
22-MAR-02	FRIDAY	1_Hr_COMP	2215	Specific Conductance		2100	umhos/cm
22-MAR-02	FRIDAY	1_Hr_COMP	2215	pH		6	pH
22-MAR-02	FRIDAY	1_Hr_COMP	2315	Specific Conductance		2100	umhos/cm
22-MAR-02	FRIDAY	1_Hr_COMP	2315	pH		6	pH

DATE	DAY OF WEEK	SAMPLE_TYPE	TIME	ANALYTE	Q	VALUE	UNITS
23-MAR-02	SATURDAY	1_Hr_COMP	15	Specific Conductance		2100	umhos/cm
23-MAR-02	SATURDAY	1_Hr_COMP	15	pH		6	pH
23-MAR-02	SATURDAY	1_Hr_COMP	115	Specific Conductance		2100	umhos/cm
23-MAR-02	SATURDAY	1_Hr_COMP	115	pH		6	pH
23-MAR-02	SATURDAY	1_Hr_COMP	215	Specific Conductance		2200	umhos/cm
23-MAR-02	SATURDAY	1_Hr_COMP	215	pH		6	pH
23-MAR-02	SATURDAY	1_Hr_COMP	315	Specific Conductance		2200	umhos/cm
23-MAR-02	SATURDAY	1_Hr_COMP	315	pH		6	pH
23-MAR-02	SATURDAY	1_Hr_COMP	415	Specific Conductance		2200	umhos/cm
23-MAR-02	SATURDAY	1_Hr_COMP	415	pH		6	pH
23-MAR-02	SATURDAY	1_Hr_COMP	515	Specific Conductance		2200	umhos/cm
23-MAR-02	SATURDAY	1_Hr_COMP	515	pH		6	pH
23-MAR-02	SATURDAY	1_Hr_COMP	615	Specific Conductance		2200	umhos/cm
23-MAR-02	SATURDAY	1_Hr_COMP	615	pH		6	pH
23-MAR-02	SATURDAY	1_Hr_COMP	715	Specific Conductance		2200	umhos/cm
23-MAR-02	SATURDAY	1_Hr_COMP	715	pH		6.1	pH
23-MAR-02	SATURDAY	1_Hr_COMP	815	Specific Conductance		2100	umhos/cm
23-MAR-02	SATURDAY	1_Hr_COMP	815	pH		6	pH
23-MAR-02	SATURDAY	COMP_AUTO_CN	1050	Total Cyanide	<	.02	mg/L
23-MAR-02	SATURDAY	COMP_AUTO_COD	1050	Chemical Oxygen Demand		404	mg/L
23-MAR-02	SATURDAY	COMP_AUTO_HM	1050	Aluminum		1.06	mg/L
23-MAR-02	SATURDAY	COMP_AUTO_HM	1050	Antimony	<	.015	mg/L
23-MAR-02	SATURDAY	COMP_AUTO_HM	1050	Arsenic	<	.003	mg/L
23-MAR-02	SATURDAY	COMP_AUTO_HM	1050	Barium		.207	mg/L
23-MAR-02	SATURDAY	COMP_AUTO_HM	1050	Beryllium	<	.006	mg/L
23-MAR-02	SATURDAY	COMP_AUTO_HM	1050	Cadmium	<	.009	mg/L
23-MAR-02	SATURDAY	COMP_AUTO_HM	1050	Chromium		.075	mg/L
23-MAR-02	SATURDAY	COMP_AUTO_HM	1050	Copper		.064	mg/L
23-MAR-02	SATURDAY	COMP_AUTO_HM	1050	Lead	<	.02	mg/L
23-MAR-02	SATURDAY	COMP_AUTO_HM	1050	Manganese		.044	mg/L
23-MAR-02	SATURDAY	COMP_AUTO_HM	1050	Mercury	<	.002	mg/L
23-MAR-02	SATURDAY	COMP_AUTO_HM	1050	Nickel		.088	mg/L
23-MAR-02	SATURDAY	COMP_AUTO_HM	1050	Selenium		.006	mg/L
23-MAR-02	SATURDAY	COMP_AUTO_HM	1050	Silver	<	.006	mg/L
23-MAR-02	SATURDAY	COMP_AUTO_HM	1050	Thallium	<	.001	mg/L
23-MAR-02	SATURDAY	COMP_AUTO_HM	1050	Zinc		.36	mg/L
23-MAR-02	SATURDAY	COMP_AUTO_MBAS	1050	Methylene Blue Active Substances		18.3	mg/L
23-MAR-02	SATURDAY	COMP_AUTO_NH3	1050	Ammonia as (N)		49.6	mg/L
23-MAR-02	SATURDAY	COMP_AUTO_SOLID	1050	Total Suspended Solids		90	mg/L
23-MAR-02	SATURDAY	COMP_CONDUCT	1050	Specific Conductance		2000	umhos/cm
23-MAR-02	SATURDAY	COMP_PH	1050	pH		6.1	pH
23-MAR-02	SATURDAY	GRAB	1100	Specific Conductance		2100	umhos/cm
23-MAR-02	SATURDAY	GRAB	1100	pH		6.7	pH
23-MAR-02	SATURDAY	GRAB_BNA	1100	1,2,4-trichlorobenzene	<	11.1	ug/L
23-MAR-02	SATURDAY	GRAB_BNA	1100	1,2-diphenylhydrazine	<	8.45	ug/L
23-MAR-02	SATURDAY	GRAB_BNA	1100	2,4,6-trichlorophenol	<	8.87	ug/L
23-MAR-02	SATURDAY	GRAB_BNA	1100	2,4-dimethylphenol	<	11	ug/L
23-MAR-02	SATURDAY	GRAB_BNA	1100	2,4-dinitrophenol	<	8.98	ug/L
23-MAR-02	SATURDAY	GRAB_BNA	1100	2,4-dinitrotoluene	<	6	ug/L
23-MAR-02	SATURDAY	GRAB_BNA	1100	2,4-dichlorophenol	<	9.32	ug/L
23-MAR-02	SATURDAY	GRAB_BNA	1100	2,6-dinitrotoluene	<	6.97	ug/L
23-MAR-02	SATURDAY	GRAB_BNA	1100	2-Methyl-4,6-Dinitrophenol	<	9.6	ug/L
23-MAR-02	SATURDAY	GRAB_BNA	1100	2-chloronaphthalene	<	7.64	ug/L
23-MAR-02	SATURDAY	GRAB_BNA	1100	2-chlorophenol	<	5	ug/L
23-MAR-02	SATURDAY	GRAB_BNA	1100	2-nitrophenol	<	9.22	ug/L
23-MAR-02	SATURDAY	GRAB_BNA	1100	3,3-dichlorobenzidine	<	9.99	ug/L
23-MAR-02	SATURDAY	GRAB_BNA	1100	4-bromophenyl phenyl ether	<	6.04	ug/L
23-MAR-02	SATURDAY	GRAB_BNA	1100	4-chloro-3-methylphenol	<	7.16	ug/L
23-MAR-02	SATURDAY	GRAB_BNA	1100	4-chlorophenyl phenyl ether	<	4.99	ug/L
23-MAR-02	SATURDAY	GRAB_BNA	1100	4-nitrophenol	<	4.9	ug/L
23-MAR-02	SATURDAY	GRAB_BNA	1100	Acenaphthene	<	5.45	ug/L
23-MAR-02	SATURDAY	GRAB_BNA	1100	Acenaphthylene	<	8.34	ug/L
23-MAR-02	SATURDAY	GRAB_BNA	1100	Anthracene	<	7.16	ug/L
23-MAR-02	SATURDAY	GRAB_BNA	1100	Benzidine	<	6.17	ug/L
23-MAR-02	SATURDAY	GRAB_BNA	1100	Benzo(A)anthracene	<	5.2	ug/L
23-MAR-02	SATURDAY	GRAB_BNA	1100	Benzo(A)pyrene	<	7.69	ug/L
23-MAR-02	SATURDAY	GRAB_BNA	1100	Benzo(G,H,I)perylene	<	5.22	ug/L
23-MAR-02	SATURDAY	GRAB_BNA	1100	Benzo(K)fluoranthene	<	7.9	ug/L
23-MAR-02	SATURDAY	GRAB_BNA	1100	Benzo(b)fluoroanthene	<	6.98	ug/L
23-MAR-02	SATURDAY	GRAB_BNA	1100	Bis-(2-chloroisopropyl) ether	<	8.93	ug/L
23-MAR-02	SATURDAY	GRAB_BNA	1100	Bis-(2-ethylhexyl) phthalate	<	38.2	ug/L
23-MAR-02	SATURDAY	GRAB_BNA	1100	Butyl benzyl phthalate	<	7.53	ug/L
23-MAR-02	SATURDAY	GRAB_BNA	1100	Chrysene	<	4.04	ug/L
23-MAR-02	SATURDAY	GRAB_BNA	1100	Di-n-Butyl phthalate	<	5.89	ug/L
23-MAR-02	SATURDAY	GRAB_BNA	1100	Di-n-Octyl phthalate	<	9.17	ug/L

DATE	DAY OF WEEK	SAMPLE_TYPE	TIME	ANALYTE	Q	VALUE	UNITS
23-MAR-02	SATURDAY	GRAB_BNA	1100	Dibenzo (A,H) Anthracene	<	7.66	ug/L
23-MAR-02	SATURDAY	GRAB_BNA	1100	Diethyl Phthalate	<	8.7	ug/L
23-MAR-02	SATURDAY	GRAB_BNA	1100	Dimethyl Phthalate	<	4.64	ug/L
23-MAR-02	SATURDAY	GRAB_BNA	1100	Fluoranthene	<	4.68	ug/L
23-MAR-02	SATURDAY	GRAB_BNA	1100	Fluorene	<	4.04	ug/L
23-MAR-02	SATURDAY	GRAB_BNA	1100	Hexachlorobenzene	<	6.89	ug/L
23-MAR-02	SATURDAY	GRAB_BNA	1100	Hexachlorobutadiene	<	9.17	ug/L
23-MAR-02	SATURDAY	GRAB_BNA	1100	Hexachlorocyclopentadiene	<	8.87	ug/L
23-MAR-02	SATURDAY	GRAB_BNA	1100	Hexachloroethane	<	5.27	ug/L
23-MAR-02	SATURDAY	GRAB_BNA	1100	Indeno(1,2,3-CD)pyrene	<	7.7	ug/L
23-MAR-02	SATURDAY	GRAB_BNA	1100	Isophorone	<	6	ug/L
23-MAR-02	SATURDAY	GRAB_BNA	1100	N-nitrosodi-n-propylamine	<	8.67	ug/L
23-MAR-02	SATURDAY	GRAB_BNA	1100	N-nitrosodimethylamine	<	5.4	ug/L
23-MAR-02	SATURDAY	GRAB_BNA	1100	N-nitrosodiphenylamine	<	5.01	ug/L
23-MAR-02	SATURDAY	GRAB_BNA	1100	Naphthalene	<	7.47	ug/L
23-MAR-02	SATURDAY	GRAB_BNA	1100	Nitrobenzene	<	7.92	ug/L
23-MAR-02	SATURDAY	GRAB_BNA	1100	Pentachlorophenol	<	2.73	ug/L
23-MAR-02	SATURDAY	GRAB_BNA	1100	Phenanthrene	<	4.76	ug/L
23-MAR-02	SATURDAY	GRAB_BNA	1100	Phenol	<	2.43	ug/L
23-MAR-02	SATURDAY	GRAB_BNA	1100	Pyrene	<	4.86	ug/L
23-MAR-02	SATURDAY	GRAB_BNA	1100	bis(2-chloroethoxy)methane	<	10.4	ug/L
23-MAR-02	SATURDAY	GRAB_BNA	1100	bis(2-chloroethyl) ether	<	6.41	ug/L
23-MAR-02	SATURDAY	GRAB_OG	1100	Hexane Extraction Method		23.2	mg/L
23-MAR-02	SATURDAY	GRAB_OG	1100	SGT-HEM-Non Polar Material		5.9	mg/L
23-MAR-02	SATURDAY	GRAB_PEST	1100	Aldrin	<	.1	ug/L
23-MAR-02	SATURDAY	GRAB_PEST	1100	Alpha Endosulfan	<	.1	ug/L
23-MAR-02	SATURDAY	GRAB_PEST	1100	BHC, Alpha	<	.1	ug/L
23-MAR-02	SATURDAY	GRAB_PEST	1100	BHC, Beta	<	.1	ug/L
23-MAR-02	SATURDAY	GRAB_PEST	1100	BHC, Delta	<	.1	ug/L
23-MAR-02	SATURDAY	GRAB_PEST	1100	BHC, Gamma (Lindane)	<	.1	ug/L
23-MAR-02	SATURDAY	GRAB_PEST	1100	Beta Endosulfan	<	.1	ug/L
23-MAR-02	SATURDAY	GRAB_PEST	1100	Chlordane	<	.5	ug/L
23-MAR-02	SATURDAY	GRAB_PEST	1100	Dieldrin	<	.1	ug/L
23-MAR-02	SATURDAY	GRAB_PEST	1100	Endosulfan Sulfate	<	.1	ug/L
23-MAR-02	SATURDAY	GRAB_PEST	1100	Endrin	<	.1	ug/L
23-MAR-02	SATURDAY	GRAB_PEST	1100	Endrin aldehyde	<	.1	ug/L
23-MAR-02	SATURDAY	GRAB_PEST	1100	Heptachlor	<	.1	ug/L
23-MAR-02	SATURDAY	GRAB_PEST	1100	Heptachlor epoxide	<	.1	ug/L
23-MAR-02	SATURDAY	GRAB_PEST	1100	PCB 1016	<	.5	ug/L
23-MAR-02	SATURDAY	GRAB_PEST	1100	PCB 1221	<	.5	ug/L
23-MAR-02	SATURDAY	GRAB_PEST	1100	PCB 1232	<	.5	ug/L
23-MAR-02	SATURDAY	GRAB_PEST	1100	PCB 1242	<	.5	ug/L
23-MAR-02	SATURDAY	GRAB_PEST	1100	PCB 1248	<	.5	ug/L
23-MAR-02	SATURDAY	GRAB_PEST	1100	PCB 1254	<	.5	ug/L
23-MAR-02	SATURDAY	GRAB_PEST	1100	PCB 1260	<	.5	ug/L
23-MAR-02	SATURDAY	GRAB_PEST	1100	PCB-1262	<	.5	ug/L
23-MAR-02	SATURDAY	GRAB_PEST	1100	Toxaphene	<	.5	ug/L
23-MAR-02	SATURDAY	GRAB_PEST	1100	p,p-DDD	<	.1	ug/L
23-MAR-02	SATURDAY	GRAB_PEST	1100	p,p-DDE	<	.1	ug/L
23-MAR-02	SATURDAY	GRAB_PEST	1100	p,p-DDT	<	.1	ug/L
23-MAR-02	SATURDAY	GRAB_VOC	1100	1,1,1-trichloroethane	<	.78	ug/L
23-MAR-02	SATURDAY	GRAB_VOC	1100	1,1,2,2-tetrachloroethane	<	3.13	ug/L
23-MAR-02	SATURDAY	GRAB_VOC	1100	1,1,2-trichloroethane	<	3.02	ug/L
23-MAR-02	SATURDAY	GRAB_VOC	1100	1,1-dichloroethane	<	.71	ug/L
23-MAR-02	SATURDAY	GRAB_VOC	1100	1,1-dichloroethene	<	1.09	ug/L
23-MAR-02	SATURDAY	GRAB_VOC	1100	1,2-dichlorobenzene	<	1.37	ug/L
23-MAR-02	SATURDAY	GRAB_VOC	1100	1,2-dichloroethane	<	2.24	ug/L
23-MAR-02	SATURDAY	GRAB_VOC	1100	1,2-dichloropropane	<	.83	ug/L
23-MAR-02	SATURDAY	GRAB_VOC	1100	1,3-dichlorobenzene	<	1.31	ug/L
23-MAR-02	SATURDAY	GRAB_VOC	1100	1,4-dichlorobenzene	<	1.45	ug/L
23-MAR-02	SATURDAY	GRAB_VOC	1100	2-chloroethylvinyl ether	<	1.35	ug/L
23-MAR-02	SATURDAY	GRAB_VOC	1100	Benzene	<	.92	ug/L
23-MAR-02	SATURDAY	GRAB_VOC	1100	Bromodichloromethane	<	1.79	ug/L
23-MAR-02	SATURDAY	GRAB_VOC	1100	Bromoform	<	3.58	ug/L
23-MAR-02	SATURDAY	GRAB_VOC	1100	Bromomethane	<	1.39	ug/L
23-MAR-02	SATURDAY	GRAB_VOC	1100	Carbon tetrachloride	<	1.92	ug/L
23-MAR-02	SATURDAY	GRAB_VOC	1100	Chlorobenzene	<	1	ug/L
23-MAR-02	SATURDAY	GRAB_VOC	1100	Chloroethane	<	.95	ug/L
23-MAR-02	SATURDAY	GRAB_VOC	1100	Chloroform	<	2.73	ug/L
23-MAR-02	SATURDAY	GRAB_VOC	1100	Chloromethane	<	3.23	ug/L
23-MAR-02	SATURDAY	GRAB_VOC	1100	Dibromochloromethane	<	1.99	ug/L
23-MAR-02	SATURDAY	GRAB_VOC	1100	Ethylbenzene	<	1.46	ug/L
23-MAR-02	SATURDAY	GRAB_VOC	1100	Methylene chloride	<	1.29	ug/L
23-MAR-02	SATURDAY	GRAB_VOC	1100	Tetrachloroethene	<	1.04	ug/L
23-MAR-02	SATURDAY	GRAB_VOC	1100	Toluene	<	17.3	ug/L

DATE	DAY OF WEEK	SAMPLE_TYPE	TIME	ANALYTE	Q	VALUE	UNITS
23-MAR-02	SATURDAY	GRAB_VOC	1100	Trichloroethene	<	1.32	ug/L
23-MAR-02	SATURDAY	GRAB_VOC	1100	Trichlorofluoromethane	<	3.92	ug/L
23-MAR-02	SATURDAY	GRAB_VOC	1100	Vinyl chloride	<	1.04	ug/L
23-MAR-02	SATURDAY	GRAB_VOC	1100	cis-1,3-dichloropropene	<	1.01	ug/L
23-MAR-02	SATURDAY	GRAB_VOC	1100	trans-1,2-dichloroethene	<	.61	ug/L
23-MAR-02	SATURDAY	GRAB_VOC	1100	trans-1,3-dichloropropene	<	1.27	ug/L

SITE 3

DATE	DAY OF WEEK	SAMPLE_TYPE	TIME	ANALYTE	Q	VALUE	UNITS
07-APR-02	SUNDAY	1_Hr_COMP	1000	Specific Conductance		3900	umhos/cm
07-APR-02	SUNDAY	1_Hr_COMP	1000	pH		8.6	pH
07-APR-02	SUNDAY	1_Hr_COMP	1100	Specific Conductance		3200	umhos/cm
07-APR-02	SUNDAY	1_Hr_COMP	1100	pH		8.5	pH
07-APR-02	SUNDAY	1_Hr_COMP	1200	Specific Conductance		2800	umhos/cm
07-APR-02	SUNDAY	1_Hr_COMP	1200	pH		8.5	pH
07-APR-02	SUNDAY	1_Hr_COMP	1300	Specific Conductance		2800	umhos/cm
07-APR-02	SUNDAY	1_Hr_COMP	1300	pH		8.7	pH
07-APR-02	SUNDAY	1_Hr_COMP	1400	Specific Conductance		2400	umhos/cm
07-APR-02	SUNDAY	1_Hr_COMP	1400	pH		8.6	pH
07-APR-02	SUNDAY	1_Hr_COMP	1500	Specific Conductance		2500	umhos/cm
07-APR-02	SUNDAY	1_Hr_COMP	1500	pH		8.4	pH
07-APR-02	SUNDAY	1_Hr_COMP	1600	Specific Conductance		1800	umhos/cm
07-APR-02	SUNDAY	1_Hr_COMP	1600	pH		8.1	pH
07-APR-02	SUNDAY	1_Hr_COMP	1700	Specific Conductance		1800	umhos/cm
07-APR-02	SUNDAY	1_Hr_COMP	1700	pH		8.1	pH
07-APR-02	SUNDAY	1_Hr_COMP	1800	Specific Conductance		1800	umhos/cm
07-APR-02	SUNDAY	1_Hr_COMP	1800	pH		7.5	pH
07-APR-02	SUNDAY	1_Hr_COMP	1900	Specific Conductance		1800	umhos/cm
07-APR-02	SUNDAY	1_Hr_COMP	1900	pH		7.6	pH
07-APR-02	SUNDAY	1_Hr_COMP	2000	Specific Conductance		1800	umhos/cm
07-APR-02	SUNDAY	1_Hr_COMP	2000	pH		8	pH
07-APR-02	SUNDAY	1_Hr_COMP	2100	Specific Conductance		1800	umhos/cm
07-APR-02	SUNDAY	1_Hr_COMP	2100	pH		8.2	pH
07-APR-02	SUNDAY	1_Hr_COMP	2200	Specific Conductance		1700	umhos/cm
07-APR-02	SUNDAY	1_Hr_COMP	2200	pH		8.2	pH
07-APR-02	SUNDAY	1_Hr_COMP	2300	Specific Conductance		1900	umhos/cm
07-APR-02	SUNDAY	1_Hr_COMP	2300	pH		8.1	pH
07-APR-02	SUNDAY	1_Hr_COMP	2400	Specific Conductance		1800	umhos/cm
07-APR-02	SUNDAY	1_Hr_COMP	2400	pH		8.2	pH
08-APR-02	MONDAY	1_Hr_COMP	100	Specific Conductance		1600	umhos/cm
08-APR-02	MONDAY	1_Hr_COMP	100	pH		8.1	pH
08-APR-02	MONDAY	1_Hr_COMP	200	Specific Conductance		1500	umhos/cm
08-APR-02	MONDAY	1_Hr_COMP	200	pH		8.1	pH
08-APR-02	MONDAY	1_Hr_COMP	300	Specific Conductance		1500	umhos/cm
08-APR-02	MONDAY	1_Hr_COMP	300	pH		8.2	pH
08-APR-02	MONDAY	1_Hr_COMP	400	Specific Conductance		1400	umhos/cm
08-APR-02	MONDAY	1_Hr_COMP	400	pH		8.1	pH
08-APR-02	MONDAY	1_Hr_COMP	500	Specific Conductance		1900	umhos/cm
08-APR-02	MONDAY	1_Hr_COMP	500	pH		8.2	pH
08-APR-02	MONDAY	1_Hr_COMP	600	Specific Conductance		1600	umhos/cm
08-APR-02	MONDAY	1_Hr_COMP	600	pH		8.5	pH
08-APR-02	MONDAY	1_Hr_COMP	700	Specific Conductance		2700	umhos/cm
08-APR-02	MONDAY	1_Hr_COMP	700	pH		7.9	pH
08-APR-02	MONDAY	1_Hr_COMP	800	Specific Conductance		2600	umhos/cm
08-APR-02	MONDAY	1_Hr_COMP	800	pH		8.6	pH
08-APR-02	MONDAY	1_Hr_COMP	900	Specific Conductance		2300	umhos/cm
08-APR-02	MONDAY	1_Hr_COMP	900	pH		8.8	pH
08-APR-02	MONDAY	COMP_AUTO_BOD	1055	Biochemical Oxygen Demand (BOD)		240	mg/L
08-APR-02	MONDAY	COMP_AUTO_CN	1055	Total Cyanide	<	.02	mg/L
08-APR-02	MONDAY	COMP_AUTO_COD	1055	Chemical Oxygen Demand		581	mg/L
08-APR-02	MONDAY	COMP_AUTO_HM	1055	Aluminum		1.47	mg/L
08-APR-02	MONDAY	COMP_AUTO_HM	1055	Antimony	<	.015	mg/L
08-APR-02	MONDAY	COMP_AUTO_HM	1055	Arsenic		.005	mg/L
08-APR-02	MONDAY	COMP_AUTO_HM	1055	Barium		.507	mg/L
08-APR-02	MONDAY	COMP_AUTO_HM	1055	Beryllium	<	.006	mg/L
08-APR-02	MONDAY	COMP_AUTO_HM	1055	Cadmium	<	.009	mg/L
08-APR-02	MONDAY	COMP_AUTO_HM	1055	Chromium		.681	mg/L
08-APR-02	MONDAY	COMP_AUTO_HM	1055	Copper		.16	mg/L
08-APR-02	MONDAY	COMP_AUTO_HM	1055	Lead	<	.02	mg/L
08-APR-02	MONDAY	COMP_AUTO_HM	1055	Manganese		.029	mg/L
08-APR-02	MONDAY	COMP_AUTO_HM	1055	Mercury	<	.002	mg/L
08-APR-02	MONDAY	COMP_AUTO_HM	1055	Nickel		1.38	mg/L
08-APR-02	MONDAY	COMP_AUTO_HM	1055	Selenium		.003	mg/L
08-APR-02	MONDAY	COMP_AUTO_HM	1055	Silver	<	.006	mg/L
08-APR-02	MONDAY	COMP_AUTO_HM	1055	Thallium	<	.001	mg/L
08-APR-02	MONDAY	COMP_AUTO_HM	1055	Zinc		1.06	mg/L
08-APR-02	MONDAY	COMP_AUTO_MBAS	1055	Methylene Blue Active Substances		18	mg/L
08-APR-02	MONDAY	COMP_AUTO_NH3	1055	Ammonia as (N)		39.2	mg/L
08-APR-02	MONDAY	COMP_AUTO_SOLID	1055	Total Suspended Solids		150	mg/L
08-APR-02	MONDAY	COMP_CONDUCT	1055	Specific Conductance		1300	umhos/cm
08-APR-02	MONDAY	COMP_PH	1055	pH		8.2	pH
08-APR-02	MONDAY	GRAB	1110	Specific Conductance		2400	umhos/cm
08-APR-02	MONDAY	GRAB	1110	pH		8.9	pH
08-APR-02	MONDAY	GRAB_BNA	1110	1,2,4-trichlorobenzene	<	11.1	ug/L
08-APR-02	MONDAY	GRAB_BNA	1110	1,2-diphenylhydrazine	<	8.45	ug/L

DATE	DAY OF WEEK	SAMPLE_TYPE	TIME	ANALYTE	Q	VALUE	UNITS
08-APR-02	MONDAY	GRAB_BNA	1110	2,4,6-trichlorophenol	<	8.87	ug/L
08-APR-02	MONDAY	GRAB_BNA	1110	2,4-dimethylphenol	<	11	ug/L
08-APR-02	MONDAY	GRAB_BNA	1110	2,4-dinitrophenol	<	8.98	ug/L
08-APR-02	MONDAY	GRAB_BNA	1110	2,4-dinitrotoluene	<	6	ug/L
08-APR-02	MONDAY	GRAB_BNA	1110	2,4-dichlorophenol	<	9.32	ug/L
08-APR-02	MONDAY	GRAB_BNA	1110	2,6-dinitrotoluene	<	6.97	ug/L
08-APR-02	MONDAY	GRAB_BNA	1110	2-Methyl-4,6-Dinitrophenol	<	9.6	ug/L
08-APR-02	MONDAY	GRAB_BNA	1110	2-chloronaphthalene	<	7.64	ug/L
08-APR-02	MONDAY	GRAB_BNA	1110	2-chlorophenol	<	5	ug/L
08-APR-02	MONDAY	GRAB_BNA	1110	2-nitrophenol	<	9.22	ug/L
08-APR-02	MONDAY	GRAB_BNA	1110	3,3-dichlorobenzidine	<	9.99	ug/L
08-APR-02	MONDAY	GRAB_BNA	1110	4-bromophenyl phenyl ether	<	6.04	ug/L
08-APR-02	MONDAY	GRAB_BNA	1110	4-chloro-3-methylphenol	<	7.16	ug/L
08-APR-02	MONDAY	GRAB_BNA	1110	4-chlorophenyl phenyl ether	<	4.99	ug/L
08-APR-02	MONDAY	GRAB_BNA	1110	4-nitrophenol	<	4.9	ug/L
08-APR-02	MONDAY	GRAB_BNA	1110	Acenaphthene	<	5.45	ug/L
08-APR-02	MONDAY	GRAB_BNA	1110	Acenaphthylene	<	8.34	ug/L
08-APR-02	MONDAY	GRAB_BNA	1110	Anthracene	<	7.16	ug/L
08-APR-02	MONDAY	GRAB_BNA	1110	Benzidine	<	6.17	ug/L
08-APR-02	MONDAY	GRAB_BNA	1110	Benzo(A)anthracene	<	5.2	ug/L
08-APR-02	MONDAY	GRAB_BNA	1110	Benzo(A)pyrene	<	7.69	ug/L
08-APR-02	MONDAY	GRAB_BNA	1110	Benzo(G,H,I)perylene	<	5.22	ug/L
08-APR-02	MONDAY	GRAB_BNA	1110	Benzo(K)fluoranthene	<	7.9	ug/L
08-APR-02	MONDAY	GRAB_BNA	1110	Benzo(b)fluoroanthene	<	6.98	ug/L
08-APR-02	MONDAY	GRAB_BNA	1110	Bis-(2-chloroisopropyl) ether	<	8.93	ug/L
08-APR-02	MONDAY	GRAB_BNA	1110	Bis-(2-ethylhexyl) phthalate	<	62.5	ug/L
08-APR-02	MONDAY	GRAB_BNA	1110	Butyl benzyl phthalate	<	7.53	ug/L
08-APR-02	MONDAY	GRAB_BNA	1110	Chrysene	<	4.04	ug/L
08-APR-02	MONDAY	GRAB_BNA	1110	Di-n-Butyl phthalate	<	5.89	ug/L
08-APR-02	MONDAY	GRAB_BNA	1110	Di-n-Octyl phthalate	<	9.17	ug/L
08-APR-02	MONDAY	GRAB_BNA	1110	Dibenzo (A,H) Anthracene	<	7.66	ug/L
08-APR-02	MONDAY	GRAB_BNA	1110	Diethyl Phthalate	<	13.4	ug/L
08-APR-02	MONDAY	GRAB_BNA	1110	Dimethyl Phthalate	<	4.64	ug/L
08-APR-02	MONDAY	GRAB_BNA	1110	Fluoranthene	<	4.68	ug/L
08-APR-02	MONDAY	GRAB_BNA	1110	Fluorene	<	4.04	ug/L
08-APR-02	MONDAY	GRAB_BNA	1110	Hexachlorobenzene	<	6.89	ug/L
08-APR-02	MONDAY	GRAB_BNA	1110	Hexachlorobutadiene	<	9.17	ug/L
08-APR-02	MONDAY	GRAB_BNA	1110	Hexachlorocyclopentadiene	<	8.87	ug/L
08-APR-02	MONDAY	GRAB_BNA	1110	Hexachloroethane	<	5.27	ug/L
08-APR-02	MONDAY	GRAB_BNA	1110	Indeno(1,2,3-CD)pyrene	<	7.7	ug/L
08-APR-02	MONDAY	GRAB_BNA	1110	Isophorone	<	6	ug/L
08-APR-02	MONDAY	GRAB_BNA	1110	N-nitrosodi-n-propylamine	<	8.67	ug/L
08-APR-02	MONDAY	GRAB_BNA	1110	N-nitrosodimethylamine	<	5.4	ug/L
08-APR-02	MONDAY	GRAB_BNA	1110	N-nitrosodiphenylamine	<	5.01	ug/L
08-APR-02	MONDAY	GRAB_BNA	1110	Naphthalene	<	7.47	ug/L
08-APR-02	MONDAY	GRAB_BNA	1110	Nitrobenzene	<	7.92	ug/L
08-APR-02	MONDAY	GRAB_BNA	1110	Pentachlorophenol	<	2.73	ug/L
08-APR-02	MONDAY	GRAB_BNA	1110	Phenanthrene	<	4.76	ug/L
08-APR-02	MONDAY	GRAB_BNA	1110	Phenol	<	24.9	ug/L
08-APR-02	MONDAY	GRAB_BNA	1110	Pyrene	<	4.86	ug/L
08-APR-02	MONDAY	GRAB_BNA	1110	bis(2-chloroethoxy)methane	<	10.4	ug/L
08-APR-02	MONDAY	GRAB_BNA	1110	bis(2-chloroethyl) ether	<	6.41	ug/L
08-APR-02	MONDAY	GRAB_OG	1110	Hexane Extraction Method	<	67.5	mg/L
08-APR-02	MONDAY	GRAB_OG	1110	SGT-HEM-Non Polar Material	<	5	mg/L
08-APR-02	MONDAY	GRAB_PEST	1110	Aldrin	<	.1	ug/L
08-APR-02	MONDAY	GRAB_PEST	1110	Alpha Endosulfan	<	.1	ug/L
08-APR-02	MONDAY	GRAB_PEST	1110	BHC, Alpha	<	.1	ug/L
08-APR-02	MONDAY	GRAB_PEST	1110	BHC, Beta	<	.1	ug/L
08-APR-02	MONDAY	GRAB_PEST	1110	BHC, Delta	<	.1	ug/L
08-APR-02	MONDAY	GRAB_PEST	1110	BHC, Gamma (Lindane)	<	.1	ug/L
08-APR-02	MONDAY	GRAB_PEST	1110	Beta Endosulfan	<	.1	ug/L
08-APR-02	MONDAY	GRAB_PEST	1110	Chlordane	<	.5	ug/L
08-APR-02	MONDAY	GRAB_PEST	1110	Chlorpyrifos	<	.16	ug/L
08-APR-02	MONDAY	GRAB_PEST	1110	Demeton-O	<	.09	ug/L
08-APR-02	MONDAY	GRAB_PEST	1110	Demeton-S	<	.05	ug/L
08-APR-02	MONDAY	GRAB_PEST	1110	Diazinon	<	.07	ug/L
08-APR-02	MONDAY	GRAB_PEST	1110	Dieldrin	<	.1	ug/L
08-APR-02	MONDAY	GRAB_PEST	1110	Endosulfan Sulfate	<	.1	ug/L
08-APR-02	MONDAY	GRAB_PEST	1110	Endrin	<	.1	ug/L
08-APR-02	MONDAY	GRAB_PEST	1110	Endrin aldehyde	<	.1	ug/L
08-APR-02	MONDAY	GRAB_PEST	1110	Guthion	<	.21	ug/L
08-APR-02	MONDAY	GRAB_PEST	1110	Heptachlor	<	.1	ug/L
08-APR-02	MONDAY	GRAB_PEST	1110	Heptachlor epoxide	<	.1	ug/L
08-APR-02	MONDAY	GRAB_PEST	1110	Malathion	<	.04	ug/L
08-APR-02	MONDAY	GRAB_PEST	1110	PCB 1016	<	.5	ug/L
08-APR-02	MONDAY	GRAB_PEST	1110	PCB 1221	<	.5	ug/L

DATE	DAY OF WEEK	SAMPLE_TYPE	TIME	ANALYTE	Q	VALUE	UNITS
08-APR-02	MONDAY	GRAB_PEST	1110	PCB 1232	<	.5	ug/L
08-APR-02	MONDAY	GRAB_PEST	1110	PCB 1242	<	.5	ug/L
08-APR-02	MONDAY	GRAB_PEST	1110	PCB 1248	<	.5	ug/L
08-APR-02	MONDAY	GRAB_PEST	1110	PCB 1254	<	.5	ug/L
08-APR-02	MONDAY	GRAB_PEST	1110	PCB 1260	<	.5	ug/L
08-APR-02	MONDAY	GRAB_PEST	1110	PCB-1262	<	.5	ug/L
08-APR-02	MONDAY	GRAB_PEST	1110	Parathion	<	.03	ug/L
08-APR-02	MONDAY	GRAB_PEST	1110	Toxaphene	<	.5	ug/L
08-APR-02	MONDAY	GRAB_PEST	1110	p,p-DDD	<	.1	ug/L
08-APR-02	MONDAY	GRAB_PEST	1110	p,p-DDE	<	.1	ug/L
08-APR-02	MONDAY	GRAB_PEST	1110	p,p-DDT	<	.1	ug/L
08-APR-02	MONDAY	GRAB_VOC	1110	1,1,1-trichloroethane	<	.78	ug/L
08-APR-02	MONDAY	GRAB_VOC	1110	1,1,2,2-tetrachloroethane	<	3.13	ug/L
08-APR-02	MONDAY	GRAB_VOC	1110	1,1,2-trichloroethane	<	3.02	ug/L
08-APR-02	MONDAY	GRAB_VOC	1110	1,1-dichloroethane	<	.71	ug/L
08-APR-02	MONDAY	GRAB_VOC	1110	1,1-dichloroethene	<	1.09	ug/L
08-APR-02	MONDAY	GRAB_VOC	1110	1,2-dichlorobenzene	<	1.37	ug/L
08-APR-02	MONDAY	GRAB_VOC	1110	1,2-dichloroethane	<	2.24	ug/L
08-APR-02	MONDAY	GRAB_VOC	1110	1,2-dichloropropane	<	.83	ug/L
08-APR-02	MONDAY	GRAB_VOC	1110	1,3-dichlorobenzene	<	1.31	ug/L
08-APR-02	MONDAY	GRAB_VOC	1110	1,4-dichlorobenzene	<	5.56	ug/L
08-APR-02	MONDAY	GRAB_VOC	1110	2-chloroethylvinyl ether	<	1.35	ug/L
08-APR-02	MONDAY	GRAB_VOC	1110	Benzene	<	3.28	ug/L
08-APR-02	MONDAY	GRAB_VOC	1110	Bromodichloromethane	<	2.82	ug/L
08-APR-02	MONDAY	GRAB_VOC	1110	Bromoform	<	3.58	ug/L
08-APR-02	MONDAY	GRAB_VOC	1110	Bromomethane	<	1.39	ug/L
08-APR-02	MONDAY	GRAB_VOC	1110	Carbon tetrachloride	<	1.92	ug/L
08-APR-02	MONDAY	GRAB_VOC	1110	Chlorobenzene	<	1	ug/L
08-APR-02	MONDAY	GRAB_VOC	1110	Chloroethane	<	.95	ug/L
08-APR-02	MONDAY	GRAB_VOC	1110	Chloroform	<	3.71	ug/L
08-APR-02	MONDAY	GRAB_VOC	1110	Chloromethane	<	3.23	ug/L
08-APR-02	MONDAY	GRAB_VOC	1110	Dibromochloromethane	<	4.31	ug/L
08-APR-02	MONDAY	GRAB_VOC	1110	Ethylbenzene	<	23.7	ug/L
08-APR-02	MONDAY	GRAB_VOC	1110	Methylene chloride	<	1.29	ug/L
08-APR-02	MONDAY	GRAB_VOC	1110	Tetrachloroethene	<	1.04	ug/L
08-APR-02	MONDAY	GRAB_VOC	1110	Toluene	<	56.3	ug/L
08-APR-02	MONDAY	GRAB_VOC	1110	Trichloroethene	<	1.32	ug/L
08-APR-02	MONDAY	GRAB_VOC	1110	Trichlorofluoromethane	<	3.92	ug/L
08-APR-02	MONDAY	GRAB_VOC	1110	Vinyl chloride	<	1.04	ug/L
08-APR-02	MONDAY	GRAB_VOC	1110	cis-1,3-dichloropropene	<	1.01	ug/L
08-APR-02	MONDAY	GRAB_VOC	1110	trans-1,2-dichloroethene	<	.61	ug/L
08-APR-02	MONDAY	GRAB_VOC	1110	trans-1,3-dichloropropene	<	1.27	ug/L
15-APR-02	MONDAY	1_Hr_COMP	945	Specific Conductance		2200	umhos/cm
15-APR-02	MONDAY	1_Hr_COMP	945	pH		7.7	pH
15-APR-02	MONDAY	1_Hr_COMP	1045	Specific Conductance		2600	umhos/cm
15-APR-02	MONDAY	1_Hr_COMP	1045	pH		7.8	pH
15-APR-02	MONDAY	1_Hr_COMP	1145	Specific Conductance		2300	umhos/cm
15-APR-02	MONDAY	1_Hr_COMP	1145	pH		7.7	pH
15-APR-02	MONDAY	1_Hr_COMP	1245	Specific Conductance		2400	umhos/cm
15-APR-02	MONDAY	1_Hr_COMP	1245	pH		7.7	pH
15-APR-02	MONDAY	1_Hr_COMP	1345	Specific Conductance		2400	umhos/cm
15-APR-02	MONDAY	1_Hr_COMP	1345	pH		8.3	pH
15-APR-02	MONDAY	1_Hr_COMP	1445	Specific Conductance		2400	umhos/cm
15-APR-02	MONDAY	1_Hr_COMP	1445	pH		7.8	pH
15-APR-02	MONDAY	1_Hr_COMP	1545	Specific Conductance		2800	umhos/cm
15-APR-02	MONDAY	1_Hr_COMP	1545	pH		7.8	pH
15-APR-02	MONDAY	1_Hr_COMP	1645	Specific Conductance		2500	umhos/cm
15-APR-02	MONDAY	1_Hr_COMP	1645	pH		7.4	pH
15-APR-02	MONDAY	1_Hr_COMP	1745	Specific Conductance		2300	umhos/cm
15-APR-02	MONDAY	1_Hr_COMP	1745	pH		7.2	pH
15-APR-02	MONDAY	1_Hr_COMP	1845	Specific Conductance		2100	umhos/cm
15-APR-02	MONDAY	1_Hr_COMP	1845	pH		7.7	pH
15-APR-02	MONDAY	1_Hr_COMP	1945	Specific Conductance		3700	umhos/cm
15-APR-02	MONDAY	1_Hr_COMP	1945	pH		8	pH
15-APR-02	MONDAY	1_Hr_COMP	2045	Specific Conductance		2300	umhos/cm
15-APR-02	MONDAY	1_Hr_COMP	2045	pH		8.2	pH
15-APR-02	MONDAY	1_Hr_COMP	2145	Specific Conductance		2400	umhos/cm
15-APR-02	MONDAY	1_Hr_COMP	2145	pH		8.4	pH
15-APR-02	MONDAY	1_Hr_COMP	2245	Specific Conductance		2400	umhos/cm
15-APR-02	MONDAY	1_Hr_COMP	2245	pH		8.4	pH
15-APR-02	MONDAY	1_Hr_COMP	2345	Specific Conductance		2600	umhos/cm
15-APR-02	MONDAY	1_Hr_COMP	2345	pH		8.5	pH
16-APR-02	TUESDAY	1_Hr_COMP	45	Specific Conductance		2800	umhos/cm
16-APR-02	TUESDAY	1_Hr_COMP	45	pH		8.7	pH
16-APR-02	TUESDAY	1_Hr_COMP	145	Specific Conductance		2800	umhos/cm

DATE	DAY OF WEEK	SAMPLE_TYPE	TIME	ANALYTE	Q	VALUE	UNITS
16-APR-02	TUESDAY	1_Hr_COMP	145	pH		8.6	pH
16-APR-02	TUESDAY	1_Hr_COMP	245	Specific Conductance		2500	umhos/cm
16-APR-02	TUESDAY	1_Hr_COMP	245	pH		8.6	pH
16-APR-02	TUESDAY	1_Hr_COMP	345	Specific Conductance		2700	umhos/cm
16-APR-02	TUESDAY	1_Hr_COMP	345	pH		8.6	pH
16-APR-02	TUESDAY	1_Hr_COMP	445	Specific Conductance		5700	umhos/cm
16-APR-02	TUESDAY	1_Hr_COMP	445	pH		8.4	pH
16-APR-02	TUESDAY	1_Hr_COMP	545	Specific Conductance		2600	umhos/cm
16-APR-02	TUESDAY	1_Hr_COMP	545	pH		8.5	pH
16-APR-02	TUESDAY	PH_HIGH	640	pH_High_150.1		8.7	pH
16-APR-02	TUESDAY	1_Hr_COMP	645	Specific Conductance		2400	umhos/cm
16-APR-02	TUESDAY	1_Hr_COMP	645	pH		8.8	pH
16-APR-02	TUESDAY	1_Hr_COMP	745	Specific Conductance		2200	umhos/cm
16-APR-02	TUESDAY	1_Hr_COMP	745	pH		8.7	pH
16-APR-02	TUESDAY	1_Hr_COMP	845	Specific Conductance		2400	umhos/cm
16-APR-02	TUESDAY	1_Hr_COMP	845	pH		8.6	pH
16-APR-02	TUESDAY	COMP_AUTO_BOD	1030	Biochemical Oxygen Demand (BOD)		246	mg/L
16-APR-02	TUESDAY	COMP_AUTO_CN	1030	Total Cyanide	<	.02	mg/L
16-APR-02	TUESDAY	COMP_AUTO_COD	1030	Chemical Oxygen Demand		605	mg/L
16-APR-02	TUESDAY	COMP_AUTO_HM	1030	Aluminum		1.54	mg/L
16-APR-02	TUESDAY	COMP_AUTO_HM	1030	Antimony	<	.015	mg/L
16-APR-02	TUESDAY	COMP_AUTO_HM	1030	Arsenic		.005	mg/L
16-APR-02	TUESDAY	COMP_AUTO_HM	1030	Barium		.739	mg/L
16-APR-02	TUESDAY	COMP_AUTO_HM	1030	Beryllium	<	.006	mg/L
16-APR-02	TUESDAY	COMP_AUTO_HM	1030	Cadmium	<	.009	mg/L
16-APR-02	TUESDAY	COMP_AUTO_HM	1030	Chromium		1.3	mg/L
16-APR-02	TUESDAY	COMP_AUTO_HM	1030	Copper		.228	mg/L
16-APR-02	TUESDAY	COMP_AUTO_HM	1030	Lead		.02	mg/L
16-APR-02	TUESDAY	COMP_AUTO_HM	1030	Manganese		.027	mg/L
16-APR-02	TUESDAY	COMP_AUTO_HM	1030	Mercury	<	.002	mg/L
16-APR-02	TUESDAY	COMP_AUTO_HM	1030	Nickel		1.53	mg/L
16-APR-02	TUESDAY	COMP_AUTO_HM	1030	Selenium	<	.003	mg/L
16-APR-02	TUESDAY	COMP_AUTO_HM	1030	Silver	<	.006	mg/L
16-APR-02	TUESDAY	COMP_AUTO_HM	1030	Thallium	<	.001	mg/L
16-APR-02	TUESDAY	COMP_AUTO_HM	1030	Zinc		1.66	mg/L
16-APR-02	TUESDAY	COMP_AUTO_MBAS	1030	Methylene Blue Active Substances		15.4	mg/L
16-APR-02	TUESDAY	COMP_AUTO_NH3	1030	Ammonia as (N)		33.3	mg/L
16-APR-02	TUESDAY	COMP_AUTO_SOLID	1030	Total Suspended Solids		152	mg/L
16-APR-02	TUESDAY	COMP_CONDUCT	1030	Specific Conductance		2800	umhos/cm
16-APR-02	TUESDAY	COMP_PH	1030	pH		8	pH
16-APR-02	TUESDAY	GRAB	1045	Specific Conductance		2000	umhos/cm
16-APR-02	TUESDAY	GRAB	1045	pH		8.4	pH
16-APR-02	TUESDAY	GRAB_BNA	1045	1,2,4-trichlorobenzene	<	11.1	ug/L
16-APR-02	TUESDAY	GRAB_BNA	1045	1,2-diphenylhydrazine	<	8.45	ug/L
16-APR-02	TUESDAY	GRAB_BNA	1045	2,4,6-trichlorophenol	<	8.87	ug/L
16-APR-02	TUESDAY	GRAB_BNA	1045	2,4-dimethylphenol	<	11	ug/L
16-APR-02	TUESDAY	GRAB_BNA	1045	2,4-dinitrophenol	<	8.98	ug/L
16-APR-02	TUESDAY	GRAB_BNA	1045	2,4-dinitrotoluene	<	6	ug/L
16-APR-02	TUESDAY	GRAB_BNA	1045	2,4-dichlorophenol	<	9.32	ug/L
16-APR-02	TUESDAY	GRAB_BNA	1045	2,6-dinitrotoluene	<	6.97	ug/L
16-APR-02	TUESDAY	GRAB_BNA	1045	2-Methyl-4,6-Dinitrophenol	<	9.6	ug/L
16-APR-02	TUESDAY	GRAB_BNA	1045	2-chloronaphthalene	<	7.64	ug/L
16-APR-02	TUESDAY	GRAB_BNA	1045	2-chlorophenol	<	5	ug/L
16-APR-02	TUESDAY	GRAB_BNA	1045	2-nitrophenol	<	9.22	ug/L
16-APR-02	TUESDAY	GRAB_BNA	1045	3,3-dichlorobenzidine	<	9.99	ug/L
16-APR-02	TUESDAY	GRAB_BNA	1045	4-bromophenyl phenyl ether	<	6.04	ug/L
16-APR-02	TUESDAY	GRAB_BNA	1045	4-chloro-3-methylphenol	<	7.16	ug/L
16-APR-02	TUESDAY	GRAB_BNA	1045	4-chlorophenyl phenyl ether	<	4.99	ug/L
16-APR-02	TUESDAY	GRAB_BNA	1045	4-nitrophenol	<	4.9	ug/L
16-APR-02	TUESDAY	GRAB_BNA	1045	Acenaphthene	<	5.45	ug/L
16-APR-02	TUESDAY	GRAB_BNA	1045	Acenaphthylene	<	8.34	ug/L
16-APR-02	TUESDAY	GRAB_BNA	1045	Anthracene	<	7.16	ug/L
16-APR-02	TUESDAY	GRAB_BNA	1045	Benzidine	<	6.17	ug/L
16-APR-02	TUESDAY	GRAB_BNA	1045	Benzo(A)anthracene	<	5.2	ug/L
16-APR-02	TUESDAY	GRAB_BNA	1045	Benzo(A)pyrene	<	7.69	ug/L
16-APR-02	TUESDAY	GRAB_BNA	1045	Benzo(G,H,I)perylene	<	5.22	ug/L
16-APR-02	TUESDAY	GRAB_BNA	1045	Benzo(K)fluoranthene	<	7.9	ug/L
16-APR-02	TUESDAY	GRAB_BNA	1045	Benzo(b)fluoroanthene	<	6.98	ug/L
16-APR-02	TUESDAY	GRAB_BNA	1045	Bis-(2-chloroisopropyl) ether	<	8.93	ug/L
16-APR-02	TUESDAY	GRAB_BNA	1045	Bis-(2-ethylhexyl) phthalate		56	ug/L
16-APR-02	TUESDAY	GRAB_BNA	1045	Butyl benzyl phthalate	<	7.53	ug/L
16-APR-02	TUESDAY	GRAB_BNA	1045	Chrysene	<	4.04	ug/L
16-APR-02	TUESDAY	GRAB_BNA	1045	Di-n-Butyl phthalate	<	5.89	ug/L
16-APR-02	TUESDAY	GRAB_BNA	1045	Di-n-Octyl phthalate	<	9.17	ug/L
16-APR-02	TUESDAY	GRAB_BNA	1045	Dibenzo (A,H) Anthracene	<	7.66	ug/L

DATE	DAY OF WEEK	SAMPLE_TYPE	TIME	ANALYTE	Q	VALUE	UNITS
16-APR-02	TUESDAY	GRAB_BNA	1045	Diethyl Phthalate		21.2	ug/L
16-APR-02	TUESDAY	GRAB_BNA	1045	Dimethyl Phthalate	<	4.64	ug/L
16-APR-02	TUESDAY	GRAB_BNA	1045	Fluoranthene	<	4.68	ug/L
16-APR-02	TUESDAY	GRAB_BNA	1045	Fluorene	<	4.04	ug/L
16-APR-02	TUESDAY	GRAB_BNA	1045	Hexachlorobenzene	<	6.89	ug/L
16-APR-02	TUESDAY	GRAB_BNA	1045	Hexachlorobutadiene	<	9.17	ug/L
16-APR-02	TUESDAY	GRAB_BNA	1045	Hexachlorocyclopentadiene	<	8.87	ug/L
16-APR-02	TUESDAY	GRAB_BNA	1045	Hexachloroethane	<	5.27	ug/L
16-APR-02	TUESDAY	GRAB_BNA	1045	Indeno(1,2,3-CD)pyrene	<	7.7	ug/L
16-APR-02	TUESDAY	GRAB_BNA	1045	Isophorone	<	6	ug/L
16-APR-02	TUESDAY	GRAB_BNA	1045	N-nitrosodi-n-propylamine	<	8.67	ug/L
16-APR-02	TUESDAY	GRAB_BNA	1045	N-nitrosodimethylamine	<	5.4	ug/L
16-APR-02	TUESDAY	GRAB_BNA	1045	N-nitrosodiphenylamine	<	5.01	ug/L
16-APR-02	TUESDAY	GRAB_BNA	1045	Naphthalene	<	7.47	ug/L
16-APR-02	TUESDAY	GRAB_BNA	1045	Nitrobenzene	<	7.92	ug/L
16-APR-02	TUESDAY	GRAB_BNA	1045	Pentachlorophenol	<	2.73	ug/L
16-APR-02	TUESDAY	GRAB_BNA	1045	Phenanthrene	<	4.76	ug/L
16-APR-02	TUESDAY	GRAB_BNA	1045	Phenol		317	ug/L
16-APR-02	TUESDAY	GRAB_BNA	1045	Pyrene	<	4.86	ug/L
16-APR-02	TUESDAY	GRAB_BNA	1045	bis(2-chloroethoxy)methane	<	10.4	ug/L
16-APR-02	TUESDAY	GRAB_BNA	1045	bis(2-chloroethyl) ether	<	6.41	ug/L
16-APR-02	TUESDAY	GRAB_OG	1045	Hexane Extraction Method		111	mg/L
16-APR-02	TUESDAY	GRAB_OG	1045	SGT-HEM-Non Polar Material		14.5	mg/L
16-APR-02	TUESDAY	GRAB_PEST	1045	Aldrin	<	.1	ug/L
16-APR-02	TUESDAY	GRAB_PEST	1045	Alpha Endosulfan	<	.1	ug/L
16-APR-02	TUESDAY	GRAB_PEST	1045	BHC, Alpha	<	.1	ug/L
16-APR-02	TUESDAY	GRAB_PEST	1045	BHC, Beta	<	.1	ug/L
16-APR-02	TUESDAY	GRAB_PEST	1045	BHC, Delta	<	.1	ug/L
16-APR-02	TUESDAY	GRAB_PEST	1045	BHC, Gamma (Lindane)	<	.1	ug/L
16-APR-02	TUESDAY	GRAB_PEST	1045	Beta Endosulfan	<	.1	ug/L
16-APR-02	TUESDAY	GRAB_PEST	1045	Chlordane	<	.5	ug/L
16-APR-02	TUESDAY	GRAB_PEST	1045	Chlorpyrifos		.092	ug/L
16-APR-02	TUESDAY	GRAB_PEST	1045	Demeton-O	<	.09	ug/L
16-APR-02	TUESDAY	GRAB_PEST	1045	Demeton-S	<	.05	ug/L
16-APR-02	TUESDAY	GRAB_PEST	1045	Diazinon		.12	ug/L
16-APR-02	TUESDAY	GRAB_PEST	1045	Dieldrin	<	.1	ug/L
16-APR-02	TUESDAY	GRAB_PEST	1045	Endosulfan Sulfate	<	.1	ug/L
16-APR-02	TUESDAY	GRAB_PEST	1045	Endrin	<	.1	ug/L
16-APR-02	TUESDAY	GRAB_PEST	1045	Endrin aldehyde	<	.1	ug/L
16-APR-02	TUESDAY	GRAB_PEST	1045	Guthion	<	.21	ug/L
16-APR-02	TUESDAY	GRAB_PEST	1045	Heptachlor	<	.1	ug/L
16-APR-02	TUESDAY	GRAB_PEST	1045	Heptachlor epoxide	<	.1	ug/L
16-APR-02	TUESDAY	GRAB_PEST	1045	Malathion		.11	ug/L
16-APR-02	TUESDAY	GRAB_PEST	1045	PCB 1016	<	.5	ug/L
16-APR-02	TUESDAY	GRAB_PEST	1045	PCB 1221	<	.5	ug/L
16-APR-02	TUESDAY	GRAB_PEST	1045	PCB 1232	<	.5	ug/L
16-APR-02	TUESDAY	GRAB_PEST	1045	PCB 1242	<	.5	ug/L
16-APR-02	TUESDAY	GRAB_PEST	1045	PCB 1248	<	.5	ug/L
16-APR-02	TUESDAY	GRAB_PEST	1045	PCB 1254	<	.5	ug/L
16-APR-02	TUESDAY	GRAB_PEST	1045	PCB 1260	<	.5	ug/L
16-APR-02	TUESDAY	GRAB_PEST	1045	PCB-1262	<	.5	ug/L
16-APR-02	TUESDAY	GRAB_PEST	1045	Parathion	<	.03	ug/L
16-APR-02	TUESDAY	GRAB_PEST	1045	Toxaphene	<	.5	ug/L
16-APR-02	TUESDAY	GRAB_PEST	1045	p,p-DDD	<	.1	ug/L
16-APR-02	TUESDAY	GRAB_PEST	1045	p,p-DDE	<	.1	ug/L
16-APR-02	TUESDAY	GRAB_PEST	1045	p,p-DDT	<	.1	ug/L
16-APR-02	TUESDAY	GRAB_VOC	1045	1,1,1-trichloroethane	<	.78	ug/L
16-APR-02	TUESDAY	GRAB_VOC	1045	1,1,2,2-tetrachloroethane	<	3.13	ug/L
16-APR-02	TUESDAY	GRAB_VOC	1045	1,1,2-trichloroethane	<	3.02	ug/L
16-APR-02	TUESDAY	GRAB_VOC	1045	1,1-dichloroethane	<	.71	ug/L
16-APR-02	TUESDAY	GRAB_VOC	1045	1,1-dichloroethene	<	1.09	ug/L
16-APR-02	TUESDAY	GRAB_VOC	1045	1,2-dichlorobenzene	<	1.37	ug/L
16-APR-02	TUESDAY	GRAB_VOC	1045	1,2-dichloroethane	<	2.24	ug/L
16-APR-02	TUESDAY	GRAB_VOC	1045	1,2-dichloropropane	<	.83	ug/L
16-APR-02	TUESDAY	GRAB_VOC	1045	1,3-dichlorobenzene	<	1.31	ug/L
16-APR-02	TUESDAY	GRAB_VOC	1045	1,4-dichlorobenzene	<	6.98	ug/L
16-APR-02	TUESDAY	GRAB_VOC	1045	2-chloroethylvinyl ether	<	1.35	ug/L
16-APR-02	TUESDAY	GRAB_VOC	1045	Benzene	<	.81	ug/L
16-APR-02	TUESDAY	GRAB_VOC	1045	Bromodichloromethane		2.72	ug/L
16-APR-02	TUESDAY	GRAB_VOC	1045	Bromoform	<	3.58	ug/L
16-APR-02	TUESDAY	GRAB_VOC	1045	Bromomethane	<	1.39	ug/L
16-APR-02	TUESDAY	GRAB_VOC	1045	Carbon tetrachloride	<	1.92	ug/L
16-APR-02	TUESDAY	GRAB_VOC	1045	Chlorobenzene	<	1	ug/L
16-APR-02	TUESDAY	GRAB_VOC	1045	Chloroethane	<	.95	ug/L
16-APR-02	TUESDAY	GRAB_VOC	1045	Chloroform		3.95	ug/L

DATE	DAY OF WEEK	SAMPLE_TYPE	TIME	ANALYTE	Q	VALUE	UNITS
16-APR-02	TUESDAY	GRAB_VOC	1045	Chloromethane	<	3.23	ug/L
16-APR-02	TUESDAY	GRAB_VOC	1045	Dibromochloromethane		3.92	ug/L
16-APR-02	TUESDAY	GRAB_VOC	1045	Ethylbenzene	<	1.46	ug/L
16-APR-02	TUESDAY	GRAB_VOC	1045	Methylene chloride	<	1.29	ug/L
16-APR-02	TUESDAY	GRAB_VOC	1045	Tetrachloroethene	<	1.04	ug/L
16-APR-02	TUESDAY	GRAB_VOC	1045	Toluene		1.8	ug/L
16-APR-02	TUESDAY	GRAB_VOC	1045	Trichloroethene	<	1.32	ug/L
16-APR-02	TUESDAY	GRAB_VOC	1045	Trichlorofluoromethane	<	3.92	ug/L
16-APR-02	TUESDAY	GRAB_VOC	1045	Vinyl chloride	<	1.04	ug/L
16-APR-02	TUESDAY	GRAB_VOC	1045	cis-1,3-dichloropropene	<	1.01	ug/L
16-APR-02	TUESDAY	GRAB_VOC	1045	trans-1,2-dichloroethene	<	.61	ug/L
16-APR-02	TUESDAY	GRAB_VOC	1045	trans-1,3-dichloropropene	<	1.27	ug/L
16-APR-02	TUESDAY	PH_LOW	1500	pH_Low_150.1		6.3	pH
23-APR-02	TUESDAY	1_Hr_COMP	1045	Specific Conductance		2800	umhos/cm
23-APR-02	TUESDAY	1_Hr_COMP	1045	pH		8	pH
23-APR-02	TUESDAY	1_Hr_COMP	1145	Specific Conductance		2600	umhos/cm
23-APR-02	TUESDAY	1_Hr_COMP	1145	pH		7.8	pH
23-APR-02	TUESDAY	1_Hr_COMP	1245	Specific Conductance		2700	umhos/cm
23-APR-02	TUESDAY	1_Hr_COMP	1245	pH		8	pH
23-APR-02	TUESDAY	1_Hr_COMP	1345	Specific Conductance		2600	umhos/cm
23-APR-02	TUESDAY	1_Hr_COMP	1345	pH		8	pH
23-APR-02	TUESDAY	1_Hr_COMP	1445	Specific Conductance		2800	umhos/cm
23-APR-02	TUESDAY	1_Hr_COMP	1445	pH		8	pH
23-APR-02	TUESDAY	1_Hr_COMP	1545	Specific Conductance		2800	umhos/cm
23-APR-02	TUESDAY	1_Hr_COMP	1545	pH		8	pH
23-APR-02	TUESDAY	1_Hr_COMP	1645	Specific Conductance		2700	umhos/cm
23-APR-02	TUESDAY	1_Hr_COMP	1645	pH		7.9	pH
23-APR-02	TUESDAY	1_Hr_COMP	1745	Specific Conductance		2500	umhos/cm
23-APR-02	TUESDAY	1_Hr_COMP	1745	pH		7.8	pH
23-APR-02	TUESDAY	1_Hr_COMP	1845	Specific Conductance		2900	umhos/cm
23-APR-02	TUESDAY	1_Hr_COMP	1845	pH		7.8	pH
23-APR-02	TUESDAY	1_Hr_COMP	1945	Specific Conductance		2700	umhos/cm
23-APR-02	TUESDAY	1_Hr_COMP	1945	pH		8.1	pH
23-APR-02	TUESDAY	1_Hr_COMP	2045	Specific Conductance		2300	umhos/cm
23-APR-02	TUESDAY	1_Hr_COMP	2045	pH		7.7	pH
23-APR-02	TUESDAY	1_Hr_COMP	2145	Specific Conductance		8600	umhos/cm
23-APR-02	TUESDAY	1_Hr_COMP	2145	pH		7.8	pH
23-APR-02	TUESDAY	1_Hr_COMP	2245	Specific Conductance		2600	umhos/cm
23-APR-02	TUESDAY	1_Hr_COMP	2245	pH		8.1	pH
23-APR-02	TUESDAY	1_Hr_COMP	2345	Specific Conductance		2800	umhos/cm
23-APR-02	TUESDAY	1_Hr_COMP	2345	pH		8.2	pH
24-APR-02	WEDNESDAY	1_Hr_COMP	45	Specific Conductance		4100	umhos/cm
24-APR-02	WEDNESDAY	1_Hr_COMP	45	pH		8.6	pH
24-APR-02	WEDNESDAY	1_Hr_COMP	145	Specific Conductance		4900	umhos/cm
24-APR-02	WEDNESDAY	1_Hr_COMP	145	pH		8.7	pH
24-APR-02	WEDNESDAY	1_Hr_COMP	245	Specific Conductance		5300	umhos/cm
24-APR-02	WEDNESDAY	1_Hr_COMP	245	pH		8.8	pH
24-APR-02	WEDNESDAY	1_Hr_COMP	345	Specific Conductance		4200	umhos/cm
24-APR-02	WEDNESDAY	1_Hr_COMP	345	pH		8.7	pH
24-APR-02	WEDNESDAY	1_Hr_COMP	445	Specific Conductance		4100	umhos/cm
24-APR-02	WEDNESDAY	1_Hr_COMP	445	pH		8.5	pH
24-APR-02	WEDNESDAY	1_Hr_COMP	545	Specific Conductance		4200	umhos/cm
24-APR-02	WEDNESDAY	1_Hr_COMP	545	pH		8.2	pH
24-APR-02	WEDNESDAY	1_Hr_COMP	645	Specific Conductance		2700	umhos/cm
24-APR-02	WEDNESDAY	1_Hr_COMP	645	pH		8.5	pH
24-APR-02	WEDNESDAY	1_Hr_COMP	745	Specific Conductance		2600	umhos/cm
24-APR-02	WEDNESDAY	1_Hr_COMP	745	pH		8.5	pH
24-APR-02	WEDNESDAY	1_Hr_COMP	845	Specific Conductance		3000	umhos/cm
24-APR-02	WEDNESDAY	1_Hr_COMP	845	pH		8.6	pH
24-APR-02	WEDNESDAY	1_Hr_COMP	945	Specific Conductance		2700	umhos/cm
24-APR-02	WEDNESDAY	1_Hr_COMP	945	pH		8.7	pH
24-APR-02	WEDNESDAY	COMP_AUTO_BOD	1115	Biochemical Oxygen Demand (BOD)		460	mg/L
24-APR-02	WEDNESDAY	COMP_AUTO_CN	1115	Total Cyanide	<	.02	mg/L
24-APR-02	WEDNESDAY	COMP_AUTO_COD	1115	Chemical Oxygen Demand		966	mg/L
24-APR-02	WEDNESDAY	COMP_AUTO_HM	1115	Aluminum		1.89	mg/L
24-APR-02	WEDNESDAY	COMP_AUTO_HM	1115	Antimony	<	.015	mg/L
24-APR-02	WEDNESDAY	COMP_AUTO_HM	1115	Arsenic		.004	mg/L
24-APR-02	WEDNESDAY	COMP_AUTO_HM	1115	Barium		.325	mg/L
24-APR-02	WEDNESDAY	COMP_AUTO_HM	1115	Beryllium	<	.006	mg/L
24-APR-02	WEDNESDAY	COMP_AUTO_HM	1115	Cadmium	<	.009	mg/L
24-APR-02	WEDNESDAY	COMP_AUTO_HM	1115	Chromium		1.05	mg/L
24-APR-02	WEDNESDAY	COMP_AUTO_HM	1115	Copper		.186	mg/L
24-APR-02	WEDNESDAY	COMP_AUTO_HM	1115	Lead	<	.02	mg/L
24-APR-02	WEDNESDAY	COMP_AUTO_HM	1115	Manganese		.031	mg/L
24-APR-02	WEDNESDAY	COMP_AUTO_HM	1115	Mercury	<	.002	mg/L

DATE	DAY OF WEEK	SAMPLE_TYPE	TIME	ANALYTE	Q	VALUE	UNITS
24-APR-02	WEDNESDAY	COMP_AUTO_HM	1115	Nickel		.323	mg/L
24-APR-02	WEDNESDAY	COMP_AUTO_HM	1115	Selenium		.003	mg/L
24-APR-02	WEDNESDAY	COMP_AUTO_HM	1115	Silver	<	.006	mg/L
24-APR-02	WEDNESDAY	COMP_AUTO_HM	1115	Thallium	<	.001	mg/L
24-APR-02	WEDNESDAY	COMP_AUTO_HM	1115	Zinc		.579	mg/L
24-APR-02	WEDNESDAY	COMP_AUTO_MBAS	1115	Methylene Blue Active Substances		18.3	mg/L
24-APR-02	WEDNESDAY	COMP_AUTO_NH3	1115	Ammonia as (N)		33.2	mg/L
24-APR-02	WEDNESDAY	COMP_AUTO_SOLID	1115	Total Suspended Solids		140	mg/L
24-APR-02	WEDNESDAY	COMP_CONDUCT	1115	Specific Conductance		3300	umhos/cm
24-APR-02	WEDNESDAY	COMP_PH	1115	pH		8.1	pH
24-APR-02	WEDNESDAY	GRAB	1130	Specific Conductance		3300	umhos/cm
24-APR-02	WEDNESDAY	GRAB	1130	pH		8.7	pH
24-APR-02	WEDNESDAY	GRAB_BNA	1130	1,2,4-trichlorobenzene	<	11.1	ug/L
24-APR-02	WEDNESDAY	GRAB_BNA	1130	1,2-diphenylhydrazine	<	8.45	ug/L
24-APR-02	WEDNESDAY	GRAB_BNA	1130	2,4,6-trichlorophenol	<	8.87	ug/L
24-APR-02	WEDNESDAY	GRAB_BNA	1130	2,4-dimethylphenol	<	11	ug/L
24-APR-02	WEDNESDAY	GRAB_BNA	1130	2,4-dinitrophenol	<	8.98	ug/L
24-APR-02	WEDNESDAY	GRAB_BNA	1130	2,4-dinitrotoluene	<	6	ug/L
24-APR-02	WEDNESDAY	GRAB_BNA	1130	2,4-dichlorophenol	<	9.32	ug/L
24-APR-02	WEDNESDAY	GRAB_BNA	1130	2,6-dinitrotoluene	<	6.97	ug/L
24-APR-02	WEDNESDAY	GRAB_BNA	1130	2-Methyl-4,6-Dinitrophenol	<	9.6	ug/L
24-APR-02	WEDNESDAY	GRAB_BNA	1130	2-chloronaphthalene	<	7.64	ug/L
24-APR-02	WEDNESDAY	GRAB_BNA	1130	2-chlorophenol	<	5	ug/L
24-APR-02	WEDNESDAY	GRAB_BNA	1130	2-nitrophenol	<	9.22	ug/L
24-APR-02	WEDNESDAY	GRAB_BNA	1130	3,3-dichlorobenzidine	<	9.99	ug/L
24-APR-02	WEDNESDAY	GRAB_BNA	1130	4-bromophenyl phenyl ether	<	6.04	ug/L
24-APR-02	WEDNESDAY	GRAB_BNA	1130	4-chloro-3-methylphenol	<	7.16	ug/L
24-APR-02	WEDNESDAY	GRAB_BNA	1130	4-chlorophenyl phenyl ether	<	4.99	ug/L
24-APR-02	WEDNESDAY	GRAB_BNA	1130	4-nitrophenol	<	4.9	ug/L
24-APR-02	WEDNESDAY	GRAB_BNA	1130	Acenaphthene	<	5.45	ug/L
24-APR-02	WEDNESDAY	GRAB_BNA	1130	Acenaphthylene	<	8.34	ug/L
24-APR-02	WEDNESDAY	GRAB_BNA	1130	Anthracene	<	7.16	ug/L
24-APR-02	WEDNESDAY	GRAB_BNA	1130	Benzidine	<	6.17	ug/L
24-APR-02	WEDNESDAY	GRAB_BNA	1130	Benzo(A)anthracene	<	5.2	ug/L
24-APR-02	WEDNESDAY	GRAB_BNA	1130	Benzo(A)pyrene	<	7.69	ug/L
24-APR-02	WEDNESDAY	GRAB_BNA	1130	Benzo(G,H,I)perylene	<	5.22	ug/L
24-APR-02	WEDNESDAY	GRAB_BNA	1130	Benzo(K)fluoranthene	<	7.9	ug/L
24-APR-02	WEDNESDAY	GRAB_BNA	1130	Benzo(b)fluoroanthene	<	6.98	ug/L
24-APR-02	WEDNESDAY	GRAB_BNA	1130	Bis-(2-chloroisopropyl) ether	<	8.93	ug/L
24-APR-02	WEDNESDAY	GRAB_BNA	1130	Bis-(2-ethylhexyl) phthalate	<	15.9	ug/L
24-APR-02	WEDNESDAY	GRAB_BNA	1130	Butyl benzyl phthalate	<	7.53	ug/L
24-APR-02	WEDNESDAY	GRAB_BNA	1130	Chrysene	<	4.04	ug/L
24-APR-02	WEDNESDAY	GRAB_BNA	1130	Di-n-Butyl phthalate	<	5.89	ug/L
24-APR-02	WEDNESDAY	GRAB_BNA	1130	Di-n-Octyl phthalate	<	9.17	ug/L
24-APR-02	WEDNESDAY	GRAB_BNA	1130	Dibenzo (A,H) Anthracene	<	7.66	ug/L
24-APR-02	WEDNESDAY	GRAB_BNA	1130	Diethyl Phthalate	<	18.4	ug/L
24-APR-02	WEDNESDAY	GRAB_BNA	1130	Dimethyl Phthalate	<	4.64	ug/L
24-APR-02	WEDNESDAY	GRAB_BNA	1130	Fluoranthene	<	4.68	ug/L
24-APR-02	WEDNESDAY	GRAB_BNA	1130	Fluorene	<	4.04	ug/L
24-APR-02	WEDNESDAY	GRAB_BNA	1130	Hexachlorobenzene	<	6.89	ug/L
24-APR-02	WEDNESDAY	GRAB_BNA	1130	Hexachlorobutadiene	<	9.17	ug/L
24-APR-02	WEDNESDAY	GRAB_BNA	1130	Hexachlorocyclopentadiene	<	8.87	ug/L
24-APR-02	WEDNESDAY	GRAB_BNA	1130	Hexachloroethane	<	5.27	ug/L
24-APR-02	WEDNESDAY	GRAB_BNA	1130	Indeno(1,2,3-CD)pyrene	<	7.7	ug/L
24-APR-02	WEDNESDAY	GRAB_BNA	1130	Isophorone	<	6	ug/L
24-APR-02	WEDNESDAY	GRAB_BNA	1130	N-nitrosodi-n-propylamine	<	8.67	ug/L
24-APR-02	WEDNESDAY	GRAB_BNA	1130	N-nitrosodimethylamine	<	5.4	ug/L
24-APR-02	WEDNESDAY	GRAB_BNA	1130	N-nitrosodiphenylamine	<	5.01	ug/L
24-APR-02	WEDNESDAY	GRAB_BNA	1130	Naphthalene	<	7.47	ug/L
24-APR-02	WEDNESDAY	GRAB_BNA	1130	Nitrobenzene	<	7.92	ug/L
24-APR-02	WEDNESDAY	GRAB_BNA	1130	Pentachlorophenol	<	2.73	ug/L
24-APR-02	WEDNESDAY	GRAB_BNA	1130	Phenanthrene	<	4.76	ug/L
24-APR-02	WEDNESDAY	GRAB_BNA	1130	Phenol	<	2.43	ug/L
24-APR-02	WEDNESDAY	GRAB_BNA	1130	Pyrene	<	4.86	ug/L
24-APR-02	WEDNESDAY	GRAB_BNA	1130	bis(2-chloroethoxy)methane	<	10.4	ug/L
24-APR-02	WEDNESDAY	GRAB_BNA	1130	bis(2-chloroethyl) ether	<	6.41	ug/L
24-APR-02	WEDNESDAY	GRAB_OG	1130	Hexane Extraction Method		49.8	mg/L
24-APR-02	WEDNESDAY	GRAB_OG	1130	SGT -HEM-Non Polar Material		8.87	mg/L
24-APR-02	WEDNESDAY	GRAB_PEST	1130	Aldrin	<	.1	ug/L
24-APR-02	WEDNESDAY	GRAB_PEST	1130	Alpha Endosulfan	<	.1	ug/L
24-APR-02	WEDNESDAY	GRAB_PEST	1130	BHC, Alpha	<	.1	ug/L
24-APR-02	WEDNESDAY	GRAB_PEST	1130	BHC, Beta	<	.1	ug/L
24-APR-02	WEDNESDAY	GRAB_PEST	1130	BHC, Delta	<	.1	ug/L
24-APR-02	WEDNESDAY	GRAB_PEST	1130	BHC, Gamma (Lindane)	<	.1	ug/L
24-APR-02	WEDNESDAY	GRAB_PEST	1130	Beta Endosulfan	<	.1	ug/L

DATE	DAY OF WEEK	SAMPLE_TYPE	TIME	ANALYTE	Q	VALUE	UNITS
24-APR-02	WEDNESDAY	GRAB_PEST	1130	Chlordane	<	.5	ug/L
24-APR-02	WEDNESDAY	GRAB_PEST	1130	Chlorpyrifos	<	.083	ug/L
24-APR-02	WEDNESDAY	GRAB_PEST	1130	Demeton-O	<	.09	ug/L
24-APR-02	WEDNESDAY	GRAB_PEST	1130	Demeton-S	<	.05	ug/L
24-APR-02	WEDNESDAY	GRAB_PEST	1130	Diazinon	<	.12	ug/L
24-APR-02	WEDNESDAY	GRAB_PEST	1130	Dieldrin	<	.1	ug/L
24-APR-02	WEDNESDAY	GRAB_PEST	1130	Endosulfan Sulfate	<	.1	ug/L
24-APR-02	WEDNESDAY	GRAB_PEST	1130	Endrin	<	.1	ug/L
24-APR-02	WEDNESDAY	GRAB_PEST	1130	Endrin aldehyde	<	.1	ug/L
24-APR-02	WEDNESDAY	GRAB_PEST	1130	Guthion	<	.21	ug/L
24-APR-02	WEDNESDAY	GRAB_PEST	1130	Heptachlor	<	.1	ug/L
24-APR-02	WEDNESDAY	GRAB_PEST	1130	Heptachlor epoxide	<	.1	ug/L
24-APR-02	WEDNESDAY	GRAB_PEST	1130	Malathion	<	.04	ug/L
24-APR-02	WEDNESDAY	GRAB_PEST	1130	PCB 1016	<	.5	ug/L
24-APR-02	WEDNESDAY	GRAB_PEST	1130	PCB 1221	<	.5	ug/L
24-APR-02	WEDNESDAY	GRAB_PEST	1130	PCB 1232	<	.5	ug/L
24-APR-02	WEDNESDAY	GRAB_PEST	1130	PCB 1242	<	.5	ug/L
24-APR-02	WEDNESDAY	GRAB_PEST	1130	PCB 1248	<	.5	ug/L
24-APR-02	WEDNESDAY	GRAB_PEST	1130	PCB 1254	<	.5	ug/L
24-APR-02	WEDNESDAY	GRAB_PEST	1130	PCB 1260	<	.5	ug/L
24-APR-02	WEDNESDAY	GRAB_PEST	1130	PCB-1262	<	.5	ug/L
24-APR-02	WEDNESDAY	GRAB_PEST	1130	Parathion	<	.03	ug/L
24-APR-02	WEDNESDAY	GRAB_PEST	1130	Toxaphene	<	.5	ug/L
24-APR-02	WEDNESDAY	GRAB_PEST	1130	p,p-DDD	<	.1	ug/L
24-APR-02	WEDNESDAY	GRAB_PEST	1130	p,p-DDE	<	.1	ug/L
24-APR-02	WEDNESDAY	GRAB_PEST	1130	p,p-DDT	<	.1	ug/L
24-APR-02	WEDNESDAY	GRAB_VOC	1130	1,1,1-trichloroethane	<	.78	ug/L
24-APR-02	WEDNESDAY	GRAB_VOC	1130	1,1,2,2-tetrachloroethane	<	3.13	ug/L
24-APR-02	WEDNESDAY	GRAB_VOC	1130	1,1,2-trichloroethane	<	3.02	ug/L
24-APR-02	WEDNESDAY	GRAB_VOC	1130	1,1-dichloroethane	<	.71	ug/L
24-APR-02	WEDNESDAY	GRAB_VOC	1130	1,1-dichloroethene	<	1.09	ug/L
24-APR-02	WEDNESDAY	GRAB_VOC	1130	1,2-dichlorobenzene	<	1.37	ug/L
24-APR-02	WEDNESDAY	GRAB_VOC	1130	1,2-dichloroethane	<	2.24	ug/L
24-APR-02	WEDNESDAY	GRAB_VOC	1130	1,2-dichloropropane	<	.83	ug/L
24-APR-02	WEDNESDAY	GRAB_VOC	1130	1,3-dichlorobenzene	<	1.31	ug/L
24-APR-02	WEDNESDAY	GRAB_VOC	1130	1,4-dichlorobenzene	<	5.81	ug/L
24-APR-02	WEDNESDAY	GRAB_VOC	1130	2-chloroethylvinyl ether	<	1.35	ug/L
24-APR-02	WEDNESDAY	GRAB_VOC	1130	Benzene	<	.81	ug/L
24-APR-02	WEDNESDAY	GRAB_VOC	1130	Bromodichloromethane	<	3.28	ug/L
24-APR-02	WEDNESDAY	GRAB_VOC	1130	Bromoform	<	3.58	ug/L
24-APR-02	WEDNESDAY	GRAB_VOC	1130	Bromomethane	<	1.39	ug/L
24-APR-02	WEDNESDAY	GRAB_VOC	1130	Carbon tetrachloride	<	1.92	ug/L
24-APR-02	WEDNESDAY	GRAB_VOC	1130	Chlorobenzene	<	1	ug/L
24-APR-02	WEDNESDAY	GRAB_VOC	1130	Chloroethane	<	.95	ug/L
24-APR-02	WEDNESDAY	GRAB_VOC	1130	Chloroform	<	3.83	ug/L
24-APR-02	WEDNESDAY	GRAB_VOC	1130	Chloromethane	<	3.23	ug/L
24-APR-02	WEDNESDAY	GRAB_VOC	1130	Dibromochloromethane	<	4.12	ug/L
24-APR-02	WEDNESDAY	GRAB_VOC	1130	Ethylbenzene	<	1.46	ug/L
24-APR-02	WEDNESDAY	GRAB_VOC	1130	Methylene chloride	<	1.29	ug/L
24-APR-02	WEDNESDAY	GRAB_VOC	1130	Tetrachloroethene	<	1.04	ug/L
24-APR-02	WEDNESDAY	GRAB_VOC	1130	Toluene	<	1.01	ug/L
24-APR-02	WEDNESDAY	GRAB_VOC	1130	Trichloroethene	<	1.32	ug/L
24-APR-02	WEDNESDAY	GRAB_VOC	1130	Trichlorofluoromethane	<	3.92	ug/L
24-APR-02	WEDNESDAY	GRAB_VOC	1130	Vinyl chloride	<	1.04	ug/L
24-APR-02	WEDNESDAY	GRAB_VOC	1130	cis-1,3-dichloropropene	<	1.01	ug/L
24-APR-02	WEDNESDAY	GRAB_VOC	1130	trans-1,2-dichloroethene	<	.61	ug/L
24-APR-02	WEDNESDAY	GRAB_VOC	1130	trans-1,3-dichloropropene	<	1.27	ug/L
01-MAY-02	WEDNESDAY	1_Hr_COMP	1000	Specific Conductance		3700	umhos/cm
01-MAY-02	WEDNESDAY	1_Hr_COMP	1000	pH		8.4	pH
01-MAY-02	WEDNESDAY	1_Hr_COMP	1100	Specific Conductance		6300	umhos/cm
01-MAY-02	WEDNESDAY	1_Hr_COMP	1100	pH		8.2	pH
01-MAY-02	WEDNESDAY	1_Hr_COMP	1200	Specific Conductance		5700	umhos/cm
01-MAY-02	WEDNESDAY	1_Hr_COMP	1200	pH		7.8	pH
01-MAY-02	WEDNESDAY	1_Hr_COMP	1300	Specific Conductance		3000	umhos/cm
01-MAY-02	WEDNESDAY	1_Hr_COMP	1300	pH		7.6	pH
01-MAY-02	WEDNESDAY	1_Hr_COMP	1400	Specific Conductance		2900	umhos/cm
01-MAY-02	WEDNESDAY	1_Hr_COMP	1400	pH		7.5	pH
01-MAY-02	WEDNESDAY	1_Hr_COMP	1500	Specific Conductance		3000	umhos/cm
01-MAY-02	WEDNESDAY	1_Hr_COMP	1500	pH		7.3	pH
01-MAY-02	WEDNESDAY	1_Hr_COMP	1600	Specific Conductance		2500	umhos/cm
01-MAY-02	WEDNESDAY	1_Hr_COMP	1600	pH		7.3	pH
01-MAY-02	WEDNESDAY	1_Hr_COMP	1700	Specific Conductance		2300	umhos/cm
01-MAY-02	WEDNESDAY	1_Hr_COMP	1700	pH		7.3	pH
01-MAY-02	WEDNESDAY	1_Hr_COMP	1800	Specific Conductance		2300	umhos/cm
01-MAY-02	WEDNESDAY	1_Hr_COMP	1800	pH		7.3	pH

DATE	DAY OF WEEK	SAMPLE_TYPE	TIME	ANALYTE	Q	VALUE	UNITS
01-MAY-02	WEDNESDAY	1_Hr_COMP	1900	Specific Conductance		2700	umhos/cm
01-MAY-02	WEDNESDAY	1_Hr_COMP	1900	pH		7.3	pH
01-MAY-02	WEDNESDAY	1_Hr_COMP	2000	Specific Conductance		3200	umhos/cm
01-MAY-02	WEDNESDAY	1_Hr_COMP	2000	pH		7.2	pH
01-MAY-02	WEDNESDAY	1_Hr_COMP	2100	Specific Conductance		2700	umhos/cm
01-MAY-02	WEDNESDAY	1_Hr_COMP	2100	pH		7.5	pH
01-MAY-02	WEDNESDAY	1_Hr_COMP	2200	Specific Conductance		2300	umhos/cm
01-MAY-02	WEDNESDAY	1_Hr_COMP	2200	pH		7.7	pH
01-MAY-02	WEDNESDAY	1_Hr_COMP	2300	Specific Conductance		2600	umhos/cm
01-MAY-02	WEDNESDAY	1_Hr_COMP	2300	pH		7.4	pH
01-MAY-02	WEDNESDAY	1_Hr_COMP	2400	Specific Conductance		2500	umhos/cm
01-MAY-02	WEDNESDAY	1_Hr_COMP	2400	pH		7.4	pH
02-MAY-02	THURSDAY	1_Hr_COMP	100	Specific Conductance		2300	umhos/cm
02-MAY-02	THURSDAY	1_Hr_COMP	100	pH		7.6	pH
02-MAY-02	THURSDAY	1_Hr_COMP	200	Specific Conductance		2500	umhos/cm
02-MAY-02	THURSDAY	1_Hr_COMP	200	pH		7.4	pH
02-MAY-02	THURSDAY	1_Hr_COMP	300	Specific Conductance		2800	umhos/cm
02-MAY-02	THURSDAY	1_Hr_COMP	300	pH		7.5	pH
02-MAY-02	THURSDAY	1_Hr_COMP	400	Specific Conductance		3900	umhos/cm
02-MAY-02	THURSDAY	1_Hr_COMP	400	pH		7.5	pH
02-MAY-02	THURSDAY	1_Hr_COMP	500	Specific Conductance		5200	umhos/cm
02-MAY-02	THURSDAY	1_Hr_COMP	500	pH		7.5	pH
02-MAY-02	THURSDAY	1_Hr_COMP	600	Specific Conductance		2800	umhos/cm
02-MAY-02	THURSDAY	1_Hr_COMP	600	pH		8.2	pH
02-MAY-02	THURSDAY	1_Hr_COMP	700	Specific Conductance		3000	umhos/cm
02-MAY-02	THURSDAY	1_Hr_COMP	700	pH		7.9	pH
02-MAY-02	THURSDAY	1_Hr_COMP	800	Specific Conductance		3000	umhos/cm
02-MAY-02	THURSDAY	1_Hr_COMP	800	pH		7.9	pH
02-MAY-02	THURSDAY	1_Hr_COMP	900	Specific Conductance		3900	umhos/cm
02-MAY-02	THURSDAY	1_Hr_COMP	900	pH		7.7	pH
02-MAY-02	THURSDAY	COMP_AUTO_BOD	1105	Biochemical Oxygen Demand (BOD)		202	mg/L
02-MAY-02	THURSDAY	COMP_AUTO_CN	1105	Total Cyanide	<	.02	mg/L
02-MAY-02	THURSDAY	COMP_AUTO_COD	1105	Chemical Oxygen Demand		560	mg/L
02-MAY-02	THURSDAY	COMP_AUTO_HM	1105	Aluminum		3.14	mg/L
02-MAY-02	THURSDAY	COMP_AUTO_HM	1105	Antimony	<	.015	mg/L
02-MAY-02	THURSDAY	COMP_AUTO_HM	1105	Arsenic	<	.003	mg/L
02-MAY-02	THURSDAY	COMP_AUTO_HM	1105	Barium		.21	mg/L
02-MAY-02	THURSDAY	COMP_AUTO_HM	1105	Beryllium	<	.006	mg/L
02-MAY-02	THURSDAY	COMP_AUTO_HM	1105	Cadmium	<	.009	mg/L
02-MAY-02	THURSDAY	COMP_AUTO_HM	1105	Chromium		8.49	mg/L
02-MAY-02	THURSDAY	COMP_AUTO_HM	1105	Copper		1.71	mg/L
02-MAY-02	THURSDAY	COMP_AUTO_HM	1105	Lead		.11	mg/L
02-MAY-02	THURSDAY	COMP_AUTO_HM	1105	Manganese		.036	mg/L
02-MAY-02	THURSDAY	COMP_AUTO_HM	1105	Mercury	<	.002	mg/L
02-MAY-02	THURSDAY	COMP_AUTO_HM	1105	Nickel		14.2	mg/L
02-MAY-02	THURSDAY	COMP_AUTO_HM	1105	Selenium		.005	mg/L
02-MAY-02	THURSDAY	COMP_AUTO_HM	1105	Silver	<	.006	mg/L
02-MAY-02	THURSDAY	COMP_AUTO_HM	1105	Thallium	<	.001	mg/L
02-MAY-02	THURSDAY	COMP_AUTO_HM	1105	Zinc		5.44	mg/L
02-MAY-02	THURSDAY	COMP_AUTO_MBAS	1105	Methylene Blue Active Substances		15.3	mg/L
02-MAY-02	THURSDAY	COMP_AUTO_NH3	1105	Ammonia as (N)		32.8	mg/L
02-MAY-02	THURSDAY	COMP_AUTO_SOLID	1105	Total Suspended Solids		222	mg/L
02-MAY-02	THURSDAY	COMP_CONDUCT	1105	Specific Conductance		3200	umhos/cm
02-MAY-02	THURSDAY	COMP_PH	1105	pH		7.5	pH
02-MAY-02	THURSDAY	GRAB	1115	Specific Conductance		3200	umhos/cm
02-MAY-02	THURSDAY	GRAB	1115	pH		8.6	pH
02-MAY-02	THURSDAY	GRAB_BNA	1115	1,2,4-trichlorobenzene	<	11.1	ug/L
02-MAY-02	THURSDAY	GRAB_BNA	1115	1,2-diphenylhydrazine	<	8.45	ug/L
02-MAY-02	THURSDAY	GRAB_BNA	1115	2,4,6-trichlorophenol	<	8.87	ug/L
02-MAY-02	THURSDAY	GRAB_BNA	1115	2,4-dimethylphenol	<	11	ug/L
02-MAY-02	THURSDAY	GRAB_BNA	1115	2,4-dinitrophenol	<	8.98	ug/L
02-MAY-02	THURSDAY	GRAB_BNA	1115	2,4-dinitrotoluene	<	6	ug/L
02-MAY-02	THURSDAY	GRAB_BNA	1115	2,4-dichlorophenol	<	9.32	ug/L
02-MAY-02	THURSDAY	GRAB_BNA	1115	2,6-dinitrotoluene	<	6.97	ug/L
02-MAY-02	THURSDAY	GRAB_BNA	1115	2-Methyl-4,6-Dinitrophenol	<	9.6	ug/L
02-MAY-02	THURSDAY	GRAB_BNA	1115	2-chloronaphthalene	<	7.64	ug/L
02-MAY-02	THURSDAY	GRAB_BNA	1115	2-chlorophenol	<	5	ug/L
02-MAY-02	THURSDAY	GRAB_BNA	1115	2-nitrophenol	<	9.22	ug/L
02-MAY-02	THURSDAY	GRAB_BNA	1115	3,3-dichlorobenzidine	<	9.99	ug/L
02-MAY-02	THURSDAY	GRAB_BNA	1115	4-bromophenyl phenyl ether	<	6.04	ug/L
02-MAY-02	THURSDAY	GRAB_BNA	1115	4-chloro-3-methylphenol	<	7.16	ug/L
02-MAY-02	THURSDAY	GRAB_BNA	1115	4-chlorophenyl phenyl ether	<	4.99	ug/L
02-MAY-02	THURSDAY	GRAB_BNA	1115	4-nitrophenol	<	4.9	ug/L
02-MAY-02	THURSDAY	GRAB_BNA	1115	Acenaphthene	<	5.45	ug/L
02-MAY-02	THURSDAY	GRAB_BNA	1115	Acenaphthylene	<	8.34	ug/L

DATE	DAY OF WEEK	SAMPLE_TYPE	TIME	ANALYTE	Q	VALUE	UNITS
02-MAY-02	THURSDAY	GRAB_BNA	1115	Anthracene	<	7.16	ug/L
02-MAY-02	THURSDAY	GRAB_BNA	1115	Benzidine	<	6.17	ug/L
02-MAY-02	THURSDAY	GRAB_BNA	1115	Benzo(A)anthracene	<	5.2	ug/L
02-MAY-02	THURSDAY	GRAB_BNA	1115	Benzo(A)pyrene	<	7.69	ug/L
02-MAY-02	THURSDAY	GRAB_BNA	1115	Benzo(G,H,I)perylene	<	5.22	ug/L
02-MAY-02	THURSDAY	GRAB_BNA	1115	Benzo(K)fluoranthene	<	7.9	ug/L
02-MAY-02	THURSDAY	GRAB_BNA	1115	Benzo(b)fluoroanthene	<	6.98	ug/L
02-MAY-02	THURSDAY	GRAB_BNA	1115	Bis-(2-chloroisopropyl) ether	<	8.93	ug/L
02-MAY-02	THURSDAY	GRAB_BNA	1115	Bis-(2-ethylhexyl) phthalate	<	101	ug/L
02-MAY-02	THURSDAY	GRAB_BNA	1115	Butyl benzyl phthalate	<	7.53	ug/L
02-MAY-02	THURSDAY	GRAB_BNA	1115	Chrysene	<	4.04	ug/L
02-MAY-02	THURSDAY	GRAB_BNA	1115	Di-n-Butyl phthalate	<	5.89	ug/L
02-MAY-02	THURSDAY	GRAB_BNA	1115	Di-n-Octyl phthalate	<	9.17	ug/L
02-MAY-02	THURSDAY	GRAB_BNA	1115	Dibenzo (A,H) Anthracene	<	7.66	ug/L
02-MAY-02	THURSDAY	GRAB_BNA	1115	Diethyl Phthalate	<	16.8	ug/L
02-MAY-02	THURSDAY	GRAB_BNA	1115	Dimethyl Phthalate	<	4.64	ug/L
02-MAY-02	THURSDAY	GRAB_BNA	1115	Fluoranthene	<	4.68	ug/L
02-MAY-02	THURSDAY	GRAB_BNA	1115	Fluorene	<	4.04	ug/L
02-MAY-02	THURSDAY	GRAB_BNA	1115	Hexachlorobenzene	<	6.89	ug/L
02-MAY-02	THURSDAY	GRAB_BNA	1115	Hexachlorobutadiene	<	9.17	ug/L
02-MAY-02	THURSDAY	GRAB_BNA	1115	Hexachlorocyclopentadiene	<	8.87	ug/L
02-MAY-02	THURSDAY	GRAB_BNA	1115	Hexachloroethane	<	5.27	ug/L
02-MAY-02	THURSDAY	GRAB_BNA	1115	Indeno(1,2,3-CD)pyrene	<	7.7	ug/L
02-MAY-02	THURSDAY	GRAB_BNA	1115	Isophorone	<	6	ug/L
02-MAY-02	THURSDAY	GRAB_BNA	1115	N-nitrosodi-n-propylamine	<	8.67	ug/L
02-MAY-02	THURSDAY	GRAB_BNA	1115	N-nitrosodimethylamine	<	5.4	ug/L
02-MAY-02	THURSDAY	GRAB_BNA	1115	N-nitrosodiphenylamine	<	5.01	ug/L
02-MAY-02	THURSDAY	GRAB_BNA	1115	Naphthalene	<	7.47	ug/L
02-MAY-02	THURSDAY	GRAB_BNA	1115	Nitrobenzene	<	7.92	ug/L
02-MAY-02	THURSDAY	GRAB_BNA	1115	Pentachlorophenol	<	2.73	ug/L
02-MAY-02	THURSDAY	GRAB_BNA	1115	Phenanthrene	<	4.76	ug/L
02-MAY-02	THURSDAY	GRAB_BNA	1115	Phenol	<	109	ug/L
02-MAY-02	THURSDAY	GRAB_BNA	1115	Pyrene	<	4.86	ug/L
02-MAY-02	THURSDAY	GRAB_BNA	1115	bis(2-chloroethoxy)methane	<	10.4	ug/L
02-MAY-02	THURSDAY	GRAB_BNA	1115	bis(2-chloroethyl) ether	<	6.41	ug/L
02-MAY-02	THURSDAY	GRAB_OG	1115	Hexane Extraction Method	<	87.6	mg/L
02-MAY-02	THURSDAY	GRAB_OG	1115	SGT-HEM-Non Polar Material	<	16.6	mg/L
02-MAY-02	THURSDAY	GRAB_PEST	1115	Aldrin	<	.1	ug/L
02-MAY-02	THURSDAY	GRAB_PEST	1115	Alpha Endosulfan	<	.1	ug/L
02-MAY-02	THURSDAY	GRAB_PEST	1115	BHC, Alpha	<	.1	ug/L
02-MAY-02	THURSDAY	GRAB_PEST	1115	BHC, Beta	<	.1	ug/L
02-MAY-02	THURSDAY	GRAB_PEST	1115	BHC, Delta	<	.1	ug/L
02-MAY-02	THURSDAY	GRAB_PEST	1115	BHC, Gamma (Lindane)	<	.1	ug/L
02-MAY-02	THURSDAY	GRAB_PEST	1115	Beta Endosulfan	<	.1	ug/L
02-MAY-02	THURSDAY	GRAB_PEST	1115	Chlordane	<	.5	ug/L
02-MAY-02	THURSDAY	GRAB_PEST	1115	Dieldrin	<	.1	ug/L
02-MAY-02	THURSDAY	GRAB_PEST	1115	Endosulfan Sulfate	<	.1	ug/L
02-MAY-02	THURSDAY	GRAB_PEST	1115	Endrin	<	.1	ug/L
02-MAY-02	THURSDAY	GRAB_PEST	1115	Endrin aldehyde	<	.1	ug/L
02-MAY-02	THURSDAY	GRAB_PEST	1115	Heptachlor	<	.1	ug/L
02-MAY-02	THURSDAY	GRAB_PEST	1115	Heptachlor epoxide	<	.1	ug/L
02-MAY-02	THURSDAY	GRAB_PEST	1115	PCB 1016	<	.5	ug/L
02-MAY-02	THURSDAY	GRAB_PEST	1115	PCB 1221	<	.5	ug/L
02-MAY-02	THURSDAY	GRAB_PEST	1115	PCB 1232	<	.5	ug/L
02-MAY-02	THURSDAY	GRAB_PEST	1115	PCB 1242	<	.5	ug/L
02-MAY-02	THURSDAY	GRAB_PEST	1115	PCB 1248	<	.5	ug/L
02-MAY-02	THURSDAY	GRAB_PEST	1115	PCB 1254	<	.5	ug/L
02-MAY-02	THURSDAY	GRAB_PEST	1115	PCB 1260	<	.5	ug/L
02-MAY-02	THURSDAY	GRAB_PEST	1115	PCB-1262	<	.5	ug/L
02-MAY-02	THURSDAY	GRAB_PEST	1115	Toxaphene	<	.5	ug/L
02-MAY-02	THURSDAY	GRAB_PEST	1115	p,p-DDD	<	.1	ug/L
02-MAY-02	THURSDAY	GRAB_PEST	1115	p,p-DDE	<	.1	ug/L
02-MAY-02	THURSDAY	GRAB_PEST	1115	p,p-DDT	<	.1	ug/L
02-MAY-02	THURSDAY	GRAB_VOC	1115	1,1,1-trichloroethane	<	.78	ug/L
02-MAY-02	THURSDAY	GRAB_VOC	1115	1,1,2,2-tetrachloroethane	<	3.13	ug/L
02-MAY-02	THURSDAY	GRAB_VOC	1115	1,1,2-trichloroethane	<	3.02	ug/L
02-MAY-02	THURSDAY	GRAB_VOC	1115	1,1-dichloroethane	<	.71	ug/L
02-MAY-02	THURSDAY	GRAB_VOC	1115	1,1-dichloroethene	<	1.09	ug/L
02-MAY-02	THURSDAY	GRAB_VOC	1115	1,2-dichlorobenzene	<	1.37	ug/L
02-MAY-02	THURSDAY	GRAB_VOC	1115	1,2-dichloroethane	<	2.24	ug/L
02-MAY-02	THURSDAY	GRAB_VOC	1115	1,2-dichloropropane	<	.83	ug/L
02-MAY-02	THURSDAY	GRAB_VOC	1115	1,3-dichlorobenzene	<	1.31	ug/L
02-MAY-02	THURSDAY	GRAB_VOC	1115	1,4-dichlorobenzene	<	5.94	ug/L
02-MAY-02	THURSDAY	GRAB_VOC	1115	2-chloroethylvinyl ether	<	1.35	ug/L
02-MAY-02	THURSDAY	GRAB_VOC	1115	Benzene	<	.81	ug/L

DATE	DAY OF WEEK	SAMPLE_TYPE	TIME	ANALYTE	Q	VALUE	UNITS
02-MAY-02	THURSDAY	GRAB_VOC	1115	Bromodichloromethane		3.79	ug/L
02-MAY-02	THURSDAY	GRAB_VOC	1115	Bromoform	<	3.58	ug/L
02-MAY-02	THURSDAY	GRAB_VOC	1115	Bromomethane	<	1.39	ug/L
02-MAY-02	THURSDAY	GRAB_VOC	1115	Carbon tetrachloride	<	1.92	ug/L
02-MAY-02	THURSDAY	GRAB_VOC	1115	Chlorobenzene	<	1	ug/L
02-MAY-02	THURSDAY	GRAB_VOC	1115	Chloroethane	<	.95	ug/L
02-MAY-02	THURSDAY	GRAB_VOC	1115	Chloroform		5.26	ug/L
02-MAY-02	THURSDAY	GRAB_VOC	1115	Chloromethane	<	3.23	ug/L
02-MAY-02	THURSDAY	GRAB_VOC	1115	Dibromochloromethane		5.3	ug/L
02-MAY-02	THURSDAY	GRAB_VOC	1115	Ethylbenzene	<	1.46	ug/L
02-MAY-02	THURSDAY	GRAB_VOC	1115	Methylene chloride	<	1.29	ug/L
02-MAY-02	THURSDAY	GRAB_VOC	1115	Tetrachloroethene	<	1.04	ug/L
02-MAY-02	THURSDAY	GRAB_VOC	1115	Toluene		2.85	ug/L
02-MAY-02	THURSDAY	GRAB_VOC	1115	Trichloroethene	<	1.32	ug/L
02-MAY-02	THURSDAY	GRAB_VOC	1115	Trichlorofluoromethane	<	3.92	ug/L
02-MAY-02	THURSDAY	GRAB_VOC	1115	Vinyl chloride	<	1.04	ug/L
02-MAY-02	THURSDAY	GRAB_VOC	1115	cis-1,3-dichloropropene	<	1.01	ug/L
02-MAY-02	THURSDAY	GRAB_VOC	1115	trans-1,2-dichloroethene	<	.61	ug/L
02-MAY-02	THURSDAY	GRAB_VOC	1115	trans-1,3-dichloropropene	<	1.27	ug/L

SITE 4

DATE	DAY OF WEEK	SAMPLE_TYPE	TIME	ANALYTE	Q	VALUE	UNITS
01-MAY-02	WEDNESDAY	COMP_AUTO_HM	1100	Aluminum		.264	mg/L
01-MAY-02	WEDNESDAY	COMP_AUTO_HM	1100	Antimony	<	.015	mg/L
01-MAY-02	WEDNESDAY	COMP_AUTO_HM	1100	Arsenic	<	.003	mg/L
01-MAY-02	WEDNESDAY	COMP_AUTO_HM	1100	Barium		.085	mg/L
01-MAY-02	WEDNESDAY	COMP_AUTO_HM	1100	Beryllium	<	.006	mg/L
01-MAY-02	WEDNESDAY	COMP_AUTO_HM	1100	Cadmium	<	.009	mg/L
01-MAY-02	WEDNESDAY	COMP_AUTO_HM	1100	Chromium		1.18	mg/L
01-MAY-02	WEDNESDAY	COMP_AUTO_HM	1100	Copper		.249	mg/L
01-MAY-02	WEDNESDAY	COMP_AUTO_HM	1100	Lead		.028	mg/L
01-MAY-02	WEDNESDAY	COMP_AUTO_HM	1100	Manganese	<	.006	mg/L
01-MAY-02	WEDNESDAY	COMP_AUTO_HM	1100	Mercury	<	.002	mg/L
01-MAY-02	WEDNESDAY	COMP_AUTO_HM	1100	Nickel		.49	mg/L
01-MAY-02	WEDNESDAY	COMP_AUTO_HM	1100	Selenium		.007	mg/L
01-MAY-02	WEDNESDAY	COMP_AUTO_HM	1100	Silver	<	.006	mg/L
01-MAY-02	WEDNESDAY	COMP_AUTO_HM	1100	Thallium	<	.001	mg/L
01-MAY-02	WEDNESDAY	COMP_AUTO_HM	1100	Zinc		.806	mg/L
02-MAY-02	THURSDAY	GRAB	1100	Specific Conductance		7000	umhos/cm
02-MAY-02	THURSDAY	GRAB	1100	pH		8.1	pH
09-MAY-02	THURSDAY	1_Hr_COMP	1140	Specific Conductance		6900	umhos/cm
09-MAY-02	THURSDAY	1_Hr_COMP	1140	pH		8.9	pH
09-MAY-02	THURSDAY	1_Hr_COMP	1240	Specific Conductance		6200	umhos/cm
09-MAY-02	THURSDAY	1_Hr_COMP	1240	pH		8.8	pH
09-MAY-02	THURSDAY	1_Hr_COMP	1340	Specific Conductance		5600	umhos/cm
09-MAY-02	THURSDAY	1_Hr_COMP	1340	pH		8.7	pH
09-MAY-02	THURSDAY	1_Hr_COMP	1440	Specific Conductance		5600	umhos/cm
09-MAY-02	THURSDAY	1_Hr_COMP	1440	pH		8.6	pH
09-MAY-02	THURSDAY	1_Hr_COMP	1540	Specific Conductance		5500	umhos/cm
09-MAY-02	THURSDAY	1_Hr_COMP	1540	pH		8.7	pH
09-MAY-02	THURSDAY	1_Hr_COMP	1640	Specific Conductance		5900	umhos/cm
09-MAY-02	THURSDAY	1_Hr_COMP	1640	pH		8.7	pH
09-MAY-02	THURSDAY	1_Hr_COMP	1740	Specific Conductance		6200	umhos/cm
09-MAY-02	THURSDAY	1_Hr_COMP	1740	pH		8.7	pH
09-MAY-02	THURSDAY	1_Hr_COMP	1840	Specific Conductance		6300	umhos/cm
09-MAY-02	THURSDAY	1_Hr_COMP	1840	pH		8.7	pH
09-MAY-02	THURSDAY	1_Hr_COMP	1940	Specific Conductance		5800	umhos/cm
09-MAY-02	THURSDAY	1_Hr_COMP	1940	pH		8.7	pH
09-MAY-02	THURSDAY	1_Hr_COMP	2040	Specific Conductance		5600	umhos/cm
09-MAY-02	THURSDAY	1_Hr_COMP	2040	pH		8.8	pH
09-MAY-02	THURSDAY	1_Hr_COMP	2140	Specific Conductance		5500	umhos/cm
09-MAY-02	THURSDAY	1_Hr_COMP	2140	pH		8.9	pH
09-MAY-02	THURSDAY	1_Hr_COMP	2240	Specific Conductance		5500	umhos/cm
09-MAY-02	THURSDAY	1_Hr_COMP	2240	pH		8	pH
09-MAY-02	THURSDAY	1_Hr_COMP	2340	Specific Conductance		5100	umhos/cm
09-MAY-02	THURSDAY	1_Hr_COMP	2340	pH		8.8	pH
10-MAY-02	FRIDAY	1_Hr_COMP	40	Specific Conductance		4600	umhos/cm
10-MAY-02	FRIDAY	1_Hr_COMP	40	pH		9.1	pH
10-MAY-02	FRIDAY	1_Hr_COMP	140	Specific Conductance		7100	umhos/cm
10-MAY-02	FRIDAY	1_Hr_COMP	140	pH		7.2	pH
10-MAY-02	FRIDAY	1_Hr_COMP	240	Specific Conductance		5100	umhos/cm
10-MAY-02	FRIDAY	1_Hr_COMP	240	pH		9.2	pH
10-MAY-02	FRIDAY	1_Hr_COMP	300	Specific Conductance		2000	umhos/cm
10-MAY-02	FRIDAY	1_Hr_COMP	300	pH		7.6	pH
10-MAY-02	FRIDAY	1_Hr_COMP	340	Specific Conductance		4800	umhos/cm
10-MAY-02	FRIDAY	1_Hr_COMP	340	pH		9.1	pH
10-MAY-02	FRIDAY	1_Hr_COMP	440	Specific Conductance		4700	umhos/cm
10-MAY-02	FRIDAY	1_Hr_COMP	440	pH		9.4	pH
10-MAY-02	FRIDAY	1_Hr_COMP	540	Specific Conductance		5800	umhos/cm
10-MAY-02	FRIDAY	1_Hr_COMP	540	pH		9.4	pH
10-MAY-02	FRIDAY	1_Hr_COMP	640	Specific Conductance		5200	umhos/cm
10-MAY-02	FRIDAY	1_Hr_COMP	640	pH		8.9	pH
10-MAY-02	FRIDAY	1_Hr_COMP	740	Specific Conductance		5200	umhos/cm
10-MAY-02	FRIDAY	1_Hr_COMP	740	pH		8.8	pH
10-MAY-02	FRIDAY	1_Hr_COMP	840	Specific Conductance		12200	umhos/cm
10-MAY-02	FRIDAY	1_Hr_COMP	840	pH		8.5	pH
10-MAY-02	FRIDAY	1_Hr_COMP	940	Specific Conductance		18600	umhos/cm
10-MAY-02	FRIDAY	1_Hr_COMP	940	pH		8.7	pH
10-MAY-02	FRIDAY	COMP_AUTO_BOD	1030	Biochemical Oxygen Demand (BOD)		439	mg/L
10-MAY-02	FRIDAY	COMP_AUTO_CN	1030	Total Cyanide	<	.02	mg/L
10-MAY-02	FRIDAY	COMP_AUTO_COD	1030	Chemical Oxygen Demand		959	mg/L
10-MAY-02	FRIDAY	COMP_AUTO_HM	1030	Aluminum		.288	mg/L
10-MAY-02	FRIDAY	COMP_AUTO_HM	1030	Antimony	<	.015	mg/L
10-MAY-02	FRIDAY	COMP_AUTO_HM	1030	Arsenic	<	.003	mg/L
10-MAY-02	FRIDAY	COMP_AUTO_HM	1030	Barium		.134	mg/L
10-MAY-02	FRIDAY	COMP_AUTO_HM	1030	Beryllium	<	.006	mg/L
10-MAY-02	FRIDAY	COMP_AUTO_HM	1030	Cadmium	<	.009	mg/L
10-MAY-02	FRIDAY	COMP_AUTO_HM	1030	Chromium		3.87	mg/L

DATE	DAY OF WEEK	SAMPLE_TYPE	TIME	ANALYTE	Q	VALUE	UNITS
10-MAY-02	FRIDAY	COMP_AUTO_HM	1030	Copper		.731	mg/L
10-MAY-02	FRIDAY	COMP_AUTO_HM	1030	Lead		.101	mg/L
10-MAY-02	FRIDAY	COMP_AUTO_HM	1030	Manganese		.011	mg/L
10-MAY-02	FRIDAY	COMP_AUTO_HM	1030	Mercury	<	.002	mg/L
10-MAY-02	FRIDAY	COMP_AUTO_HM	1030	Nickel		2.44	mg/L
10-MAY-02	FRIDAY	COMP_AUTO_HM	1030	Selenium		.014	mg/L
10-MAY-02	FRIDAY	COMP_AUTO_HM	1030	Silver	<	.006	mg/L
10-MAY-02	FRIDAY	COMP_AUTO_HM	1030	Thallium	<	.001	mg/L
10-MAY-02	FRIDAY	COMP_AUTO_HM	1030	Zinc		2.51	mg/L
10-MAY-02	FRIDAY	COMP_AUTO_MBAS	1030	Methylene Blue Active Substances		3.9	mg/L
10-MAY-02	FRIDAY	COMP_AUTO_NH3	1030	Ammonia as (N)		9.72	mg/L
10-MAY-02	FRIDAY	COMP_AUTO_SOLID	1030	Total Suspended Solids		36	mg/L
10-MAY-02	FRIDAY	COMP_CONDUCT	1030	Specific Conductance		6600	umhos/cm
10-MAY-02	FRIDAY	COMP_PH	1030	pH		8.7	pH
10-MAY-02	FRIDAY	GRAB	1035	Specific Conductance		5300	umhos/cm
10-MAY-02	FRIDAY	GRAB	1035	pH		8.1	pH
10-MAY-02	FRIDAY	GRAB_BNA	1035	1,2,4-trichlorobenzene	<	11.1	ug/L
10-MAY-02	FRIDAY	GRAB_BNA	1035	1,2-diphenylhydrazine	<	8.45	ug/L
10-MAY-02	FRIDAY	GRAB_BNA	1035	2,4,6-trichlorophenol	<	8.87	ug/L
10-MAY-02	FRIDAY	GRAB_BNA	1035	2,4-dimethylphenol	<	11	ug/L
10-MAY-02	FRIDAY	GRAB_BNA	1035	2,4-dinitrophenol	<	8.98	ug/L
10-MAY-02	FRIDAY	GRAB_BNA	1035	2,4-dinitrotoluene	<	6	ug/L
10-MAY-02	FRIDAY	GRAB_BNA	1035	2,4-dichlorophenol	<	9.32	ug/L
10-MAY-02	FRIDAY	GRAB_BNA	1035	2,6-dinitrotoluene	<	6.97	ug/L
10-MAY-02	FRIDAY	GRAB_BNA	1035	2-Methyl-4,6-Dinitrophenol	<	9.6	ug/L
10-MAY-02	FRIDAY	GRAB_BNA	1035	2-chloronaphthalene	<	7.64	ug/L
10-MAY-02	FRIDAY	GRAB_BNA	1035	2-chlorophenol	<	5	ug/L
10-MAY-02	FRIDAY	GRAB_BNA	1035	2-nitrophenol	<	9.22	ug/L
10-MAY-02	FRIDAY	GRAB_BNA	1035	3,3-dichlorobenzidine	<	9.99	ug/L
10-MAY-02	FRIDAY	GRAB_BNA	1035	4-bromophenyl phenyl ether	<	6.04	ug/L
10-MAY-02	FRIDAY	GRAB_BNA	1035	4-chloro-3-methylphenol	<	7.16	ug/L
10-MAY-02	FRIDAY	GRAB_BNA	1035	4-chlorophenyl phenyl ether	<	4.99	ug/L
10-MAY-02	FRIDAY	GRAB_BNA	1035	4-nitrophenol	<	4.9	ug/L
10-MAY-02	FRIDAY	GRAB_BNA	1035	Acenaphthene	<	5.45	ug/L
10-MAY-02	FRIDAY	GRAB_BNA	1035	Acenaphthylene	<	8.34	ug/L
10-MAY-02	FRIDAY	GRAB_BNA	1035	Anthracene	<	7.16	ug/L
10-MAY-02	FRIDAY	GRAB_BNA	1035	Benzidine	<	6.17	ug/L
10-MAY-02	FRIDAY	GRAB_BNA	1035	Benzo(A)anthracene	<	5.2	ug/L
10-MAY-02	FRIDAY	GRAB_BNA	1035	Benzo(A)pyrene	<	7.69	ug/L
10-MAY-02	FRIDAY	GRAB_BNA	1035	Benzo(G,H,I)perylene	<	5.22	ug/L
10-MAY-02	FRIDAY	GRAB_BNA	1035	Benzo(K)fluoranthene	<	7.9	ug/L
10-MAY-02	FRIDAY	GRAB_BNA	1035	Benzo(b)fluoroanthene	<	6.98	ug/L
10-MAY-02	FRIDAY	GRAB_BNA	1035	Bis-(2-chloroisopropyl) ether	<	8.93	ug/L
10-MAY-02	FRIDAY	GRAB_BNA	1035	Bis-(2-ethylhexyl) phthalate	<	7.87	ug/L
10-MAY-02	FRIDAY	GRAB_BNA	1035	Butyl benzyl phthalate	<	7.53	ug/L
10-MAY-02	FRIDAY	GRAB_BNA	1035	Chrysene	<	4.04	ug/L
10-MAY-02	FRIDAY	GRAB_BNA	1035	Di-n-Butyl phthalate	<	5.89	ug/L
10-MAY-02	FRIDAY	GRAB_BNA	1035	Di-n-Octyl phthalate	<	9.17	ug/L
10-MAY-02	FRIDAY	GRAB_BNA	1035	Dibenzo (A,H) Anthracene	<	7.66	ug/L
10-MAY-02	FRIDAY	GRAB_BNA	1035	Diethyl Phthalate	<	4.66	ug/L
10-MAY-02	FRIDAY	GRAB_BNA	1035	Dimethyl Phthalate	<	4.64	ug/L
10-MAY-02	FRIDAY	GRAB_BNA	1035	Fluoranthene	<	4.68	ug/L
10-MAY-02	FRIDAY	GRAB_BNA	1035	Fluorene	<	4.04	ug/L
10-MAY-02	FRIDAY	GRAB_BNA	1035	Hexachlorobenzene	<	6.89	ug/L
10-MAY-02	FRIDAY	GRAB_BNA	1035	Hexachlorobutadiene	<	9.17	ug/L
10-MAY-02	FRIDAY	GRAB_BNA	1035	Hexachlorocyclopentadiene	<	8.87	ug/L
10-MAY-02	FRIDAY	GRAB_BNA	1035	Hexachloroethane	<	5.27	ug/L
10-MAY-02	FRIDAY	GRAB_BNA	1035	Indeno(1,2,3-CD)pyrene	<	7.7	ug/L
10-MAY-02	FRIDAY	GRAB_BNA	1035	Isophorone	<	6	ug/L
10-MAY-02	FRIDAY	GRAB_BNA	1035	N-nitrosodi-n-propylamine	<	8.67	ug/L
10-MAY-02	FRIDAY	GRAB_BNA	1035	N-nitrosodimethylamine	<	5.4	ug/L
10-MAY-02	FRIDAY	GRAB_BNA	1035	N-nitrosodiphenylamine	<	5.01	ug/L
10-MAY-02	FRIDAY	GRAB_BNA	1035	Naphthalene	<	7.47	ug/L
10-MAY-02	FRIDAY	GRAB_BNA	1035	Nitrobenzene	<	7.92	ug/L
10-MAY-02	FRIDAY	GRAB_BNA	1035	Pentachlorophenol	<	2.73	ug/L
10-MAY-02	FRIDAY	GRAB_BNA	1035	Phenanthrene	<	4.76	ug/L
10-MAY-02	FRIDAY	GRAB_BNA	1035	Phenol	<	2.43	ug/L
10-MAY-02	FRIDAY	GRAB_BNA	1035	Pyrene	<	4.86	ug/L
10-MAY-02	FRIDAY	GRAB_BNA	1035	bis(2-chloroethoxy)methane	<	10.4	ug/L
10-MAY-02	FRIDAY	GRAB_BNA	1035	bis(2-chloroethyl) ether	<	6.41	ug/L
10-MAY-02	FRIDAY	GRAB_OG	1035	Hexane Extraction Method		19.8	mg/L
10-MAY-02	FRIDAY	GRAB_OG	1035	SGT-HEM-Non Polar Material	<	5	mg/L
10-MAY-02	FRIDAY	GRAB_PEST	1035	Aldrin	<	.1	ug/L
10-MAY-02	FRIDAY	GRAB_PEST	1035	Alpha Endosulfan	<	.1	ug/L
10-MAY-02	FRIDAY	GRAB_PEST	1035	BHC, Alpha	<	.1	ug/L
10-MAY-02	FRIDAY	GRAB_PEST	1035	BHC, Beta	<	.1	ug/L

DATE	DAY OF WEEK	SAMPLE_TYPE	TIME	ANALYTE	Q	VALUE	UNITS
10-MAY-02	FRIDAY	GRAB_PEST	1035	BHC, Delta	<	.1	ug/L
10-MAY-02	FRIDAY	GRAB_PEST	1035	BHC, Gamma (Lindane)	<	.1	ug/L
10-MAY-02	FRIDAY	GRAB_PEST	1035	Beta Endosulfan	<	.1	ug/L
10-MAY-02	FRIDAY	GRAB_PEST	1035	Chlordane	<	.5	ug/L
10-MAY-02	FRIDAY	GRAB_PEST	1035	Dieldrin	<	.1	ug/L
10-MAY-02	FRIDAY	GRAB_PEST	1035	Endosulfan Sulfate	<	.1	ug/L
10-MAY-02	FRIDAY	GRAB_PEST	1035	Endrin	<	.1	ug/L
10-MAY-02	FRIDAY	GRAB_PEST	1035	Endrin aldehyde	<	.1	ug/L
10-MAY-02	FRIDAY	GRAB_PEST	1035	Heptachlor	<	.1	ug/L
10-MAY-02	FRIDAY	GRAB_PEST	1035	Heptachlor epoxide	<	.1	ug/L
10-MAY-02	FRIDAY	GRAB_PEST	1035	PCB 1016	<	.5	ug/L
10-MAY-02	FRIDAY	GRAB_PEST	1035	PCB 1221	<	.5	ug/L
10-MAY-02	FRIDAY	GRAB_PEST	1035	PCB 1232	<	.5	ug/L
10-MAY-02	FRIDAY	GRAB_PEST	1035	PCB 1242	<	.5	ug/L
10-MAY-02	FRIDAY	GRAB_PEST	1035	PCB 1248	<	.5	ug/L
10-MAY-02	FRIDAY	GRAB_PEST	1035	PCB 1254	<	.5	ug/L
10-MAY-02	FRIDAY	GRAB_PEST	1035	PCB 1260	<	.5	ug/L
10-MAY-02	FRIDAY	GRAB_PEST	1035	PCB-1262	<	.5	ug/L
10-MAY-02	FRIDAY	GRAB_PEST	1035	Toxaphene	<	.5	ug/L
10-MAY-02	FRIDAY	GRAB_PEST	1035	p,p-DDD	<	.1	ug/L
10-MAY-02	FRIDAY	GRAB_PEST	1035	p,p-DDE	<	.1	ug/L
10-MAY-02	FRIDAY	GRAB_PEST	1035	p,p-DDT	<	.1	ug/L
17-MAY-02	FRIDAY	1_Hr_COMP	800	Specific Conductance		5300	umhos/cm
17-MAY-02	FRIDAY	1_Hr_COMP	800	pH		7.9	pH
17-MAY-02	FRIDAY	1_Hr_COMP	900	Specific Conductance		4300	umhos/cm
17-MAY-02	FRIDAY	1_Hr_COMP	900	pH		8	pH
17-MAY-02	FRIDAY	1_Hr_COMP	1000	Specific Conductance		8200	umhos/cm
17-MAY-02	FRIDAY	1_Hr_COMP	1000	pH		8	pH
17-MAY-02	FRIDAY	1_Hr_COMP	1100	Specific Conductance		5700	umhos/cm
17-MAY-02	FRIDAY	1_Hr_COMP	1100	pH		8.1	pH
17-MAY-02	FRIDAY	1_Hr_COMP	1200	Specific Conductance		5800	umhos/cm
17-MAY-02	FRIDAY	1_Hr_COMP	1200	pH		8.8	pH
17-MAY-02	FRIDAY	1_Hr_COMP	1300	Specific Conductance		6100	umhos/cm
17-MAY-02	FRIDAY	1_Hr_COMP	1300	pH		8.8	pH
17-MAY-02	FRIDAY	1_Hr_COMP	1400	Specific Conductance		6200	umhos/cm
17-MAY-02	FRIDAY	1_Hr_COMP	1400	pH		8.7	pH
17-MAY-02	FRIDAY	1_Hr_COMP	1500	Specific Conductance		6200	umhos/cm
17-MAY-02	FRIDAY	1_Hr_COMP	1500	pH		8.7	pH
17-MAY-02	FRIDAY	1_Hr_COMP	1600	Specific Conductance		6300	umhos/cm
17-MAY-02	FRIDAY	1_Hr_COMP	1600	pH		8.8	pH
17-MAY-02	FRIDAY	1_Hr_COMP	1700	Specific Conductance		6000	umhos/cm
17-MAY-02	FRIDAY	1_Hr_COMP	1700	pH		8.7	pH
17-MAY-02	FRIDAY	1_Hr_COMP	1800	Specific Conductance		6200	umhos/cm
17-MAY-02	FRIDAY	1_Hr_COMP	1800	pH		8.3	pH
17-MAY-02	FRIDAY	1_Hr_COMP	1900	Specific Conductance		17000	umhos/cm
17-MAY-02	FRIDAY	1_Hr_COMP	1900	pH		8.2	pH
17-MAY-02	FRIDAY	1_Hr_COMP	2000	Specific Conductance	>	20000	umhos/cm
17-MAY-02	FRIDAY	1_Hr_COMP	2000	pH		8.3	pH
17-MAY-02	FRIDAY	1_Hr_COMP	2100	Specific Conductance		6400	umhos/cm
17-MAY-02	FRIDAY	1_Hr_COMP	2100	pH		9.1	pH
17-MAY-02	FRIDAY	1_Hr_COMP	2200	Specific Conductance		7800	umhos/cm
17-MAY-02	FRIDAY	1_Hr_COMP	2200	pH		7.7	pH
17-MAY-02	FRIDAY	1_Hr_COMP	2300	Specific Conductance		9500	umhos/cm
17-MAY-02	FRIDAY	1_Hr_COMP	2300	pH		4.7	pH
17-MAY-02	FRIDAY	1_HR_COMP_METAL	2400	Antimony		.015	mg/L
17-MAY-02	FRIDAY	1_HR_COMP_METAL	2400	Arsenic		.019	mg/L
17-MAY-02	FRIDAY	1_HR_COMP_METAL	2400	Beryllium	<	.006	mg/L
17-MAY-02	FRIDAY	1_HR_COMP_METAL	2400	Cadmium	<	.009	mg/L
17-MAY-02	FRIDAY	1_HR_COMP_METAL	2400	Chromium		158	mg/L
17-MAY-02	FRIDAY	1_HR_COMP_METAL	2400	Copper		16.3	mg/L
17-MAY-02	FRIDAY	1_HR_COMP_METAL	2400	Lead		2.75	mg/L
17-MAY-02	FRIDAY	1_HR_COMP_METAL	2400	Mercury	<	.002	mg/L
17-MAY-02	FRIDAY	1_HR_COMP_METAL	2400	Nickel		322	mg/L
17-MAY-02	FRIDAY	1_HR_COMP_METAL	2400	Selenium		.021	mg/L
17-MAY-02	FRIDAY	1_HR_COMP_METAL	2400	Silver	<	.006	mg/L
17-MAY-02	FRIDAY	1_HR_COMP_METAL	2400	Thallium	<	.001	mg/L
17-MAY-02	FRIDAY	1_HR_COMP_METAL	2400	Zinc		101	mg/L
17-MAY-02	FRIDAY	1_Hr_COMP	2400	Specific Conductance		20000	umhos/cm
17-MAY-02	FRIDAY	1_Hr_COMP	2400	pH		2	pH
18-MAY-02	SATURDAY	PH_LOW	25	pH_Low_150.1		1.5	pH
18-MAY-02	SATURDAY	1_Hr_COMP	100	Specific Conductance		15000	umhos/cm
18-MAY-02	SATURDAY	1_Hr_COMP	100	pH		3.6	pH
18-MAY-02	SATURDAY	1_Hr_COMP	200	Specific Conductance		12000	umhos/cm
18-MAY-02	SATURDAY	1_Hr_COMP	200	pH		9.5	pH
18-MAY-02	SATURDAY	1_Hr_COMP	300	Specific Conductance		10000	umhos/cm
18-MAY-02	SATURDAY	1_Hr_COMP	300	pH		9.4	pH

DATE	DAY OF WEEK	SAMPLE_TYPE	TIME	ANALYTE	Q	VALUE	UNITS
18-MAY-02	SATURDAY	1_Hr_COMP	400	Specific Conductance		12000	umhos/cm
18-MAY-02	SATURDAY	1_Hr_COMP	400	pH		9.5	pH
18-MAY-02	SATURDAY	1_Hr_COMP	500	Specific Conductance		11000	umhos/cm
18-MAY-02	SATURDAY	1_Hr_COMP	500	pH		9.6	pH
18-MAY-02	SATURDAY	1_Hr_COMP	600	Specific Conductance		9000	umhos/cm
18-MAY-02	SATURDAY	1_Hr_COMP	600	pH		9.3	pH
18-MAY-02	SATURDAY	1_Hr_COMP	700	Specific Conductance		12000	umhos/cm
18-MAY-02	SATURDAY	1_Hr_COMP	700	pH		9.3	pH
18-MAY-02	SATURDAY	COMP_AUTO_BOD	1040	Biochemical Oxygen Demand (BOD)		488	mg/L
18-MAY-02	SATURDAY	COMP_AUTO_CN	1040	Total Cyanide	<	.02	mg/L
18-MAY-02	SATURDAY	COMP_AUTO_COD	1040	Chemical Oxygen Demand		1010	mg/L
18-MAY-02	SATURDAY	COMP_AUTO_HM	1040	Aluminum		.962	mg/L
18-MAY-02	SATURDAY	COMP_AUTO_HM	1040	Antimony	<	.015	mg/L
18-MAY-02	SATURDAY	COMP_AUTO_HM	1040	Arsenic		.006	mg/L
18-MAY-02	SATURDAY	COMP_AUTO_HM	1040	Barium		.326	mg/L
18-MAY-02	SATURDAY	COMP_AUTO_HM	1040	Beryllium	<	.006	mg/L
18-MAY-02	SATURDAY	COMP_AUTO_HM	1040	Cadmium	<	.009	mg/L
18-MAY-02	SATURDAY	COMP_AUTO_HM	1040	Chromium		13	mg/L
18-MAY-02	SATURDAY	COMP_AUTO_HM	1040	Copper		1.3	mg/L
18-MAY-02	SATURDAY	COMP_AUTO_HM	1040	Lead		.232	mg/L
18-MAY-02	SATURDAY	COMP_AUTO_HM	1040	Manganese		.024	mg/L
18-MAY-02	SATURDAY	COMP_AUTO_HM	1040	Mercury	<	.002	mg/L
18-MAY-02	SATURDAY	COMP_AUTO_HM	1040	Nickel		24.1	mg/L
18-MAY-02	SATURDAY	COMP_AUTO_HM	1040	Selenium		.007	mg/L
18-MAY-02	SATURDAY	COMP_AUTO_HM	1040	Silver	<	.006	mg/L
18-MAY-02	SATURDAY	COMP_AUTO_HM	1040	Thallium	<	.001	mg/L
18-MAY-02	SATURDAY	COMP_AUTO_HM	1040	Zinc		8.03	mg/L
18-MAY-02	SATURDAY	COMP_AUTO_NH3	1040	Ammonia as (N)		2.12	mg/L
18-MAY-02	SATURDAY	COMP_AUTO_SOLID	1040	Total Suspended Solids		89	mg/L
18-MAY-02	SATURDAY	COMP_CONDUCT	1040	Specific Conductance		9000	umhos/cm
18-MAY-02	SATURDAY	COMP_PH	1040	pH		7.8	pH
18-MAY-02	SATURDAY	GRAB	1050	Specific Conductance		7300	umhos/cm
18-MAY-02	SATURDAY	GRAB	1050	pH		9.6	pH
18-MAY-02	SATURDAY	GRAB_BNA	1050	1,2,4-trichlorobenzene	<	11.1	ug/L
18-MAY-02	SATURDAY	GRAB_BNA	1050	1,2-diphenylhydrazine	<	8.45	ug/L
18-MAY-02	SATURDAY	GRAB_BNA	1050	2,4,6-trichlorophenol	<	8.87	ug/L
18-MAY-02	SATURDAY	GRAB_BNA	1050	2,4-dimethylphenol	<	11	ug/L
18-MAY-02	SATURDAY	GRAB_BNA	1050	2,4-dinitrophenol	<	8.98	ug/L
18-MAY-02	SATURDAY	GRAB_BNA	1050	2,4-dinitrotoluene	<	6	ug/L
18-MAY-02	SATURDAY	GRAB_BNA	1050	2,4-dichlorophenol	<	9.32	ug/L
18-MAY-02	SATURDAY	GRAB_BNA	1050	2,6-dinitrotoluene	<	6.97	ug/L
18-MAY-02	SATURDAY	GRAB_BNA	1050	2-Methyl-4,6-Dinitrophenol	<	9.6	ug/L
18-MAY-02	SATURDAY	GRAB_BNA	1050	2-chloronaphthalene	<	7.64	ug/L
18-MAY-02	SATURDAY	GRAB_BNA	1050	2-chlorophenol	<	5	ug/L
18-MAY-02	SATURDAY	GRAB_BNA	1050	2-nitrophenol	<	9.22	ug/L
18-MAY-02	SATURDAY	GRAB_BNA	1050	3,3-dichlorobenzidine	<	9.99	ug/L
18-MAY-02	SATURDAY	GRAB_BNA	1050	4-bromophenyl phenyl ether	<	6.04	ug/L
18-MAY-02	SATURDAY	GRAB_BNA	1050	4-chloro-3-methylphenol	<	7.16	ug/L
18-MAY-02	SATURDAY	GRAB_BNA	1050	4-chlorophenyl phenyl ether	<	4.99	ug/L
18-MAY-02	SATURDAY	GRAB_BNA	1050	4-nitrophenol	<	4.9	ug/L
18-MAY-02	SATURDAY	GRAB_BNA	1050	Acenaphthene	<	5.45	ug/L
18-MAY-02	SATURDAY	GRAB_BNA	1050	Acenaphthylene	<	8.34	ug/L
18-MAY-02	SATURDAY	GRAB_BNA	1050	Anthracene	<	7.16	ug/L
18-MAY-02	SATURDAY	GRAB_BNA	1050	Benzidine	<	6.17	ug/L
18-MAY-02	SATURDAY	GRAB_BNA	1050	Benzo(A)anthracene	<	5.2	ug/L
18-MAY-02	SATURDAY	GRAB_BNA	1050	Benzo(A)pyrene	<	7.69	ug/L
18-MAY-02	SATURDAY	GRAB_BNA	1050	Benzo(G,H,I)perylene	<	5.22	ug/L
18-MAY-02	SATURDAY	GRAB_BNA	1050	Benzo(K)fluoranthene	<	7.9	ug/L
18-MAY-02	SATURDAY	GRAB_BNA	1050	Benzo(b)fluoroanthene	<	6.98	ug/L
18-MAY-02	SATURDAY	GRAB_BNA	1050	Bis-(2-chloroisopropyl) ether	<	8.93	ug/L
18-MAY-02	SATURDAY	GRAB_BNA	1050	Bis-(2-ethylhexyl) phthalate	<	7.87	ug/L
18-MAY-02	SATURDAY	GRAB_BNA	1050	Butyl benzyl phthalate	<	7.53	ug/L
18-MAY-02	SATURDAY	GRAB_BNA	1050	Chrysene	<	4.04	ug/L
18-MAY-02	SATURDAY	GRAB_BNA	1050	Di-n-Butyl phthalate	<	5.89	ug/L
18-MAY-02	SATURDAY	GRAB_BNA	1050	Di-n-Octyl phthalate	<	9.17	ug/L
18-MAY-02	SATURDAY	GRAB_BNA	1050	Dibenzo (A,H) Anthracene	<	7.66	ug/L
18-MAY-02	SATURDAY	GRAB_BNA	1050	Diethyl Phthalate	<	4.66	ug/L
18-MAY-02	SATURDAY	GRAB_BNA	1050	Dimethyl Phthalate	<	4.64	ug/L
18-MAY-02	SATURDAY	GRAB_BNA	1050	Fluoranthene	<	4.68	ug/L
18-MAY-02	SATURDAY	GRAB_BNA	1050	Fluorene	<	4.04	ug/L
18-MAY-02	SATURDAY	GRAB_BNA	1050	Hexachlorobenzene	<	6.89	ug/L
18-MAY-02	SATURDAY	GRAB_BNA	1050	Hexachlorobutadiene	<	9.17	ug/L
18-MAY-02	SATURDAY	GRAB_BNA	1050	Hexachlorocyclopentadiene	<	8.87	ug/L
18-MAY-02	SATURDAY	GRAB_BNA	1050	Hexachloroethane	<	5.27	ug/L
18-MAY-02	SATURDAY	GRAB_BNA	1050	Indeno(1,2,3-CD)pyrene	<	7.7	ug/L
18-MAY-02	SATURDAY	GRAB_BNA	1050	Isophorone	<	6	ug/L

DATE	DAY OF WEEK	SAMPLE_TYPE	TIME	ANALYTE	Q	VALUE	UNITS
18-MAY-02	SATURDAY	GRAB_BNA	1050	N-nitrosodi-n-propylamine	<	8.67	ug/L
18-MAY-02	SATURDAY	GRAB_BNA	1050	N-nitrosodimethylamine	<	5.4	ug/L
18-MAY-02	SATURDAY	GRAB_BNA	1050	N-nitrosodiphenylamine	<	5.01	ug/L
18-MAY-02	SATURDAY	GRAB_BNA	1050	Naphthalene	<	7.47	ug/L
18-MAY-02	SATURDAY	GRAB_BNA	1050	Nitrobenzene	<	7.92	ug/L
18-MAY-02	SATURDAY	GRAB_BNA	1050	Pentachlorophenol	<	2.73	ug/L
18-MAY-02	SATURDAY	GRAB_BNA	1050	Phenanthrene	<	4.76	ug/L
18-MAY-02	SATURDAY	GRAB_BNA	1050	Phenol	<	2.43	ug/L
18-MAY-02	SATURDAY	GRAB_BNA	1050	Pyrene	<	4.86	ug/L
18-MAY-02	SATURDAY	GRAB_BNA	1050	bis(2-chloroethoxy)methane	<	10.4	ug/L
18-MAY-02	SATURDAY	GRAB_BNA	1050	bis(2-chloroethyl) ether	<	6.41	ug/L
18-MAY-02	SATURDAY	GRAB_OG	1050	Hexane Extraction Method		14.3	mg/L
18-MAY-02	SATURDAY	GRAB_PEST	1050	Aldrin	<	.1	ug/L
18-MAY-02	SATURDAY	GRAB_PEST	1050	Alpha Endosulfan	<	.1	ug/L
18-MAY-02	SATURDAY	GRAB_PEST	1050	BHC, Alpha	<	.1	ug/L
18-MAY-02	SATURDAY	GRAB_PEST	1050	BHC, Beta	<	.1	ug/L
18-MAY-02	SATURDAY	GRAB_PEST	1050	BHC, Delta	<	.1	ug/L
18-MAY-02	SATURDAY	GRAB_PEST	1050	BHC, Gamma (Lindane)	<	.1	ug/L
18-MAY-02	SATURDAY	GRAB_PEST	1050	Beta Endosulfan	<	.1	ug/L
18-MAY-02	SATURDAY	GRAB_PEST	1050	Chlordane	<	.5	ug/L
18-MAY-02	SATURDAY	GRAB_PEST	1050	Dieldrin	<	.1	ug/L
18-MAY-02	SATURDAY	GRAB_PEST	1050	Endosulfan Sulfate	<	.1	ug/L
18-MAY-02	SATURDAY	GRAB_PEST	1050	Endrin	<	.1	ug/L
18-MAY-02	SATURDAY	GRAB_PEST	1050	Endrin aldehyde	<	.1	ug/L
18-MAY-02	SATURDAY	GRAB_PEST	1050	Heptachlor	<	.1	ug/L
18-MAY-02	SATURDAY	GRAB_PEST	1050	Heptachlor epoxide	<	.1	ug/L
18-MAY-02	SATURDAY	GRAB_PEST	1050	PCB 1016	<	.5	ug/L
18-MAY-02	SATURDAY	GRAB_PEST	1050	PCB 1221	<	.5	ug/L
18-MAY-02	SATURDAY	GRAB_PEST	1050	PCB 1232	<	.5	ug/L
18-MAY-02	SATURDAY	GRAB_PEST	1050	PCB 1242	<	.5	ug/L
18-MAY-02	SATURDAY	GRAB_PEST	1050	PCB 1248	<	.5	ug/L
18-MAY-02	SATURDAY	GRAB_PEST	1050	PCB 1254	<	.5	ug/L
18-MAY-02	SATURDAY	GRAB_PEST	1050	PCB 1260	<	.5	ug/L
18-MAY-02	SATURDAY	GRAB_PEST	1050	PCB-1262	<	.5	ug/L
18-MAY-02	SATURDAY	GRAB_PEST	1050	Toxaphene	<	.5	ug/L
18-MAY-02	SATURDAY	GRAB_PEST	1050	p,p-DDD	<	.1	ug/L
18-MAY-02	SATURDAY	GRAB_PEST	1050	p,p-DDE	<	.1	ug/L
18-MAY-02	SATURDAY	GRAB_PEST	1050	p,p-DDT	<	.1	ug/L
18-MAY-02	SATURDAY	GRAB_VOC	1050	1,1,1-trichloroethane	<	.78	ug/L
18-MAY-02	SATURDAY	GRAB_VOC	1050	1,1,2,2-tetrachloroethane	<	3.13	ug/L
18-MAY-02	SATURDAY	GRAB_VOC	1050	1,1,2-trichloroethane	<	3.02	ug/L
18-MAY-02	SATURDAY	GRAB_VOC	1050	1,1-dichloroethane	<	.71	ug/L
18-MAY-02	SATURDAY	GRAB_VOC	1050	1,1-dichloroethene	<	1.09	ug/L
18-MAY-02	SATURDAY	GRAB_VOC	1050	1,2-dichlorobenzene	<	1.37	ug/L
18-MAY-02	SATURDAY	GRAB_VOC	1050	1,2-dichloroethane	<	2.24	ug/L
18-MAY-02	SATURDAY	GRAB_VOC	1050	1,2-dichloropropane	<	.83	ug/L
18-MAY-02	SATURDAY	GRAB_VOC	1050	1,3-dichlorobenzene	<	1.31	ug/L
18-MAY-02	SATURDAY	GRAB_VOC	1050	1,4-dichlorobenzene	<	.99	ug/L
18-MAY-02	SATURDAY	GRAB_VOC	1050	2-chloroethylvinyl ether	<	1.35	ug/L
18-MAY-02	SATURDAY	GRAB_VOC	1050	Benzene	<	.81	ug/L
18-MAY-02	SATURDAY	GRAB_VOC	1050	Bromodichloromethane	<	2.26	ug/L
18-MAY-02	SATURDAY	GRAB_VOC	1050	Bromoform	<	3.58	ug/L
18-MAY-02	SATURDAY	GRAB_VOC	1050	Bromomethane	<	1.39	ug/L
18-MAY-02	SATURDAY	GRAB_VOC	1050	Carbon tetrachloride	<	1.92	ug/L
18-MAY-02	SATURDAY	GRAB_VOC	1050	Chlorobenzene	<	.1	ug/L
18-MAY-02	SATURDAY	GRAB_VOC	1050	Chloroethane	<	.95	ug/L
18-MAY-02	SATURDAY	GRAB_VOC	1050	Chloroform	<	2.32	ug/L
18-MAY-02	SATURDAY	GRAB_VOC	1050	Chloromethane	<	3.23	ug/L
18-MAY-02	SATURDAY	GRAB_VOC	1050	Dibromochloromethane	<	1.99	ug/L
18-MAY-02	SATURDAY	GRAB_VOC	1050	Ethylbenzene	<	1.46	ug/L
18-MAY-02	SATURDAY	GRAB_VOC	1050	Methylene chloride	<	1.29	ug/L
18-MAY-02	SATURDAY	GRAB_VOC	1050	Tetrachloroethene	<	1.04	ug/L
18-MAY-02	SATURDAY	GRAB_VOC	1050	Toluene	<	1.33	ug/L
18-MAY-02	SATURDAY	GRAB_VOC	1050	Trichloroethene	<	1.32	ug/L
18-MAY-02	SATURDAY	GRAB_VOC	1050	Trichlorofluoromethane	<	3.92	ug/L
18-MAY-02	SATURDAY	GRAB_VOC	1050	Vinyl chloride	<	1.04	ug/L
18-MAY-02	SATURDAY	GRAB_VOC	1050	cis-1,3-dichloropropene	<	1.01	ug/L
18-MAY-02	SATURDAY	GRAB_VOC	1050	trans-1,2-dichloroethene	<	.61	ug/L
18-MAY-02	SATURDAY	GRAB_VOC	1050	trans-1,3-dichloropropene	<	1.27	ug/L
18-MAY-02	SATURDAY	PH_HIGH	1910	pH_High_150.1		11.4	pH

SITE 5

DATE	DAY OF WEEK	SAMPLE_TYPE	TIME	ANALYTE	Q	VALUE	UNITS
25-MAY-02	SATURDAY	1_Hr_COMP	1000	Specific Conductance		2600	umhos/cm
25-MAY-02	SATURDAY	1_Hr_COMP	1000	pH		7.1	pH
25-MAY-02	SATURDAY	1_Hr_COMP	1200	Specific Conductance		2200	umhos/cm
25-MAY-02	SATURDAY	1_Hr_COMP	1200	pH		7	pH
25-MAY-02	SATURDAY	1_Hr_COMP	1300	Specific Conductance		2200	umhos/cm
25-MAY-02	SATURDAY	1_Hr_COMP	1300	pH		7	pH
25-MAY-02	SATURDAY	1_Hr_COMP	1400	Specific Conductance		2300	umhos/cm
25-MAY-02	SATURDAY	1_Hr_COMP	1400	pH		7	pH
25-MAY-02	SATURDAY	1_Hr_COMP	1500	Specific Conductance		2300	umhos/cm
25-MAY-02	SATURDAY	1_Hr_COMP	1500	pH		7	pH
25-MAY-02	SATURDAY	1_Hr_COMP	1600	Specific Conductance		2400	umhos/cm
25-MAY-02	SATURDAY	1_Hr_COMP	1600	pH		7.2	pH
25-MAY-02	SATURDAY	1_Hr_COMP	1700	Specific Conductance		2300	umhos/cm
25-MAY-02	SATURDAY	1_Hr_COMP	1700	pH		7.2	pH
25-MAY-02	SATURDAY	1_Hr_COMP	1800	Specific Conductance		2300	umhos/cm
25-MAY-02	SATURDAY	1_Hr_COMP	1800	pH		7.2	pH
25-MAY-02	SATURDAY	1_Hr_COMP	1900	Specific Conductance		2400	umhos/cm
25-MAY-02	SATURDAY	1_Hr_COMP	1900	pH		7.2	pH
25-MAY-02	SATURDAY	1_Hr_COMP	2000	Specific Conductance		2200	umhos/cm
25-MAY-02	SATURDAY	1_Hr_COMP	2000	pH		7.2	pH
25-MAY-02	SATURDAY	1_Hr_COMP	2300	Specific Conductance		2400	umhos/cm
25-MAY-02	SATURDAY	1_Hr_COMP	2300	pH		7.7	pH
25-MAY-02	SATURDAY	1_Hr_COMP	2400	Specific Conductance		2500	umhos/cm
25-MAY-02	SATURDAY	1_Hr_COMP	2400	pH		7.8	pH
26-MAY-02	SUNDAY	1_Hr_COMP	700	Specific Conductance		2900	umhos/cm
26-MAY-02	SUNDAY	1_Hr_COMP	700	pH		7.8	pH
26-MAY-02	SUNDAY	1_Hr_COMP	800	Specific Conductance		2700	umhos/cm
26-MAY-02	SUNDAY	1_Hr_COMP	800	pH		7.8	pH
26-MAY-02	SUNDAY	1_Hr_COMP	900	Specific Conductance		2700	umhos/cm
26-MAY-02	SUNDAY	1_Hr_COMP	900	pH		7.9	pH
26-MAY-02	SUNDAY	COMP_AUTO_BOD	1445	Biochemical Oxygen Demand (BOD)		316	mg/L
26-MAY-02	SUNDAY	COMP_AUTO_CN	1445	Total Cyanide	<	.02	mg/L
26-MAY-02	SUNDAY	COMP_AUTO_COD	1445	Chemical Oxygen Demand		791	mg/L
26-MAY-02	SUNDAY	COMP_AUTO_HM	1445	Aluminum		2.16	mg/L
26-MAY-02	SUNDAY	COMP_AUTO_HM	1445	Antimony	<	.015	mg/L
26-MAY-02	SUNDAY	COMP_AUTO_HM	1445	Arsenic		.003	mg/L
26-MAY-02	SUNDAY	COMP_AUTO_HM	1445	Barium		.533	mg/L
26-MAY-02	SUNDAY	COMP_AUTO_HM	1445	Beryllium	<	.006	mg/L
26-MAY-02	SUNDAY	COMP_AUTO_HM	1445	Cadmium	<	.009	mg/L
26-MAY-02	SUNDAY	COMP_AUTO_HM	1445	Chromium		.018	mg/L
26-MAY-02	SUNDAY	COMP_AUTO_HM	1445	Copper		.075	mg/L
26-MAY-02	SUNDAY	COMP_AUTO_HM	1445	Lead	<	.02	mg/L
26-MAY-02	SUNDAY	COMP_AUTO_HM	1445	Manganese		.043	mg/L
26-MAY-02	SUNDAY	COMP_AUTO_HM	1445	Mercury		.002	mg/L
26-MAY-02	SUNDAY	COMP_AUTO_HM	1445	Nickel		.019	mg/L
26-MAY-02	SUNDAY	COMP_AUTO_HM	1445	Selenium		.004	mg/L
26-MAY-02	SUNDAY	COMP_AUTO_HM	1445	Silver	<	.006	mg/L
26-MAY-02	SUNDAY	COMP_AUTO_HM	1445	Thallium	<	.001	mg/L
26-MAY-02	SUNDAY	COMP_AUTO_HM	1445	Zinc		.707	mg/L
26-MAY-02	SUNDAY	COMP_AUTO_NH3	1445	Ammonia as (N)		49.6	mg/L
26-MAY-02	SUNDAY	COMP_AUTO_SOLID	1445	Total Suspended Solids		188	mg/L
26-MAY-02	SUNDAY	COMP_CONDUCT	1445	Specific Conductance		2500	umhos/cm
26-MAY-02	SUNDAY	COMP_PH	1445	pH		7.4	pH
26-MAY-02	SUNDAY	GRAB	1455	Specific Conductance		2400	umhos/cm
26-MAY-02	SUNDAY	GRAB	1455	pH		7.5	pH
26-MAY-02	SUNDAY	GRAB_BNA	1455	1,2,4-trichlorobenzene	<	11.1	ug/L
26-MAY-02	SUNDAY	GRAB_BNA	1455	1,2-diphenylhydrazine	<	8.45	ug/L
26-MAY-02	SUNDAY	GRAB_BNA	1455	2,4,6-trichlorophenol	<	8.87	ug/L
26-MAY-02	SUNDAY	GRAB_BNA	1455	2,4-dimethylphenol	<	11	ug/L
26-MAY-02	SUNDAY	GRAB_BNA	1455	2,4-dinitrophenol	<	8.98	ug/L
26-MAY-02	SUNDAY	GRAB_BNA	1455	2,4-dinitrotoluene	<	6	ug/L
26-MAY-02	SUNDAY	GRAB_BNA	1455	2,4-dichlorophenol	<	9.32	ug/L
26-MAY-02	SUNDAY	GRAB_BNA	1455	2,6-dinitrotoluene	<	6.97	ug/L
26-MAY-02	SUNDAY	GRAB_BNA	1455	2-Methyl-4,6-Dinitrophenol	<	9.6	ug/L
26-MAY-02	SUNDAY	GRAB_BNA	1455	2-chloronaphthalene	<	7.64	ug/L
26-MAY-02	SUNDAY	GRAB_BNA	1455	2-chlorophenol	<	5	ug/L
26-MAY-02	SUNDAY	GRAB_BNA	1455	2-nitrophenol	<	9.22	ug/L
26-MAY-02	SUNDAY	GRAB_BNA	1455	3,3-dichlorobenzidine	<	9.99	ug/L
26-MAY-02	SUNDAY	GRAB_BNA	1455	4-bromophenyl phenyl ether	<	6.04	ug/L
26-MAY-02	SUNDAY	GRAB_BNA	1455	4-chloro-3-methylphenol	<	7.16	ug/L
26-MAY-02	SUNDAY	GRAB_BNA	1455	4-chlorophenyl phenyl ether	<	4.99	ug/L
26-MAY-02	SUNDAY	GRAB_BNA	1455	4-nitrophenol	<	4.9	ug/L
26-MAY-02	SUNDAY	GRAB_BNA	1455	Acenaphthene	<	5.45	ug/L
26-MAY-02	SUNDAY	GRAB_BNA	1455	Acenaphthylene	<	8.34	ug/L
26-MAY-02	SUNDAY	GRAB_BNA	1455	Anthracene	<	7.16	ug/L
26-MAY-02	SUNDAY	GRAB_BNA	1455	Benzidine	<	6.17	ug/L

DATE	DAY OF WEEK	SAMPLE_TYPE	TIME	ANALYTE	Q	VALUE	UNITS
26-MAY-02	SUNDAY	GRAB_BNA	1455	Benzo(A)anthracene	<	5.2	ug/L
26-MAY-02	SUNDAY	GRAB_BNA	1455	Benzo(A)pyrene	<	7.69	ug/L
26-MAY-02	SUNDAY	GRAB_BNA	1455	Benzo(G,H,I)perylene	<	5.22	ug/L
26-MAY-02	SUNDAY	GRAB_BNA	1455	Benzo(K)fluoranthene	<	7.9	ug/L
26-MAY-02	SUNDAY	GRAB_BNA	1455	Benzo(b)fluoroanthene	<	6.98	ug/L
26-MAY-02	SUNDAY	GRAB_BNA	1455	Bis-(2-chloroisopropyl) ether	<	8.93	ug/L
26-MAY-02	SUNDAY	GRAB_BNA	1455	Bis-(2-ethylhexyl) phthalate	<	35.5	ug/L
26-MAY-02	SUNDAY	GRAB_BNA	1455	Butyl benzyl phthalate	<	7.53	ug/L
26-MAY-02	SUNDAY	GRAB_BNA	1455	Chrysene	<	4.04	ug/L
26-MAY-02	SUNDAY	GRAB_BNA	1455	Di-n-Butyl phthalate	<	5.89	ug/L
26-MAY-02	SUNDAY	GRAB_BNA	1455	Di-n-Octyl phthalate	<	9.17	ug/L
26-MAY-02	SUNDAY	GRAB_BNA	1455	Dibenzo (A,H) Anthracene	<	7.66	ug/L
26-MAY-02	SUNDAY	GRAB_BNA	1455	Diethyl Phthalate	<	72.5	ug/L
26-MAY-02	SUNDAY	GRAB_BNA	1455	Dimethyl Phthalate	<	4.64	ug/L
26-MAY-02	SUNDAY	GRAB_BNA	1455	Fluoranthene	<	4.68	ug/L
26-MAY-02	SUNDAY	GRAB_BNA	1455	Fluorene	<	4.04	ug/L
26-MAY-02	SUNDAY	GRAB_BNA	1455	Hexachlorobenzene	<	6.89	ug/L
26-MAY-02	SUNDAY	GRAB_BNA	1455	Hexachlorobutadiene	<	9.17	ug/L
26-MAY-02	SUNDAY	GRAB_BNA	1455	Hexachlorocyclopentadiene	<	8.87	ug/L
26-MAY-02	SUNDAY	GRAB_BNA	1455	Hexachloroethane	<	5.27	ug/L
26-MAY-02	SUNDAY	GRAB_BNA	1455	Indeno(1,2,3-CD)pyrene	<	7.7	ug/L
26-MAY-02	SUNDAY	GRAB_BNA	1455	Isophorone	<	6	ug/L
26-MAY-02	SUNDAY	GRAB_BNA	1455	N-nitrosodi-n-propylamine	<	8.67	ug/L
26-MAY-02	SUNDAY	GRAB_BNA	1455	N-nitrosodimethylamine	<	5.4	ug/L
26-MAY-02	SUNDAY	GRAB_BNA	1455	N-nitrosodiphenylamine	<	5.01	ug/L
26-MAY-02	SUNDAY	GRAB_BNA	1455	Naphthalene	<	7.47	ug/L
26-MAY-02	SUNDAY	GRAB_BNA	1455	Nitrobenzene	<	7.92	ug/L
26-MAY-02	SUNDAY	GRAB_BNA	1455	Pentachlorophenol	<	2.73	ug/L
26-MAY-02	SUNDAY	GRAB_BNA	1455	Phenanthrene	<	4.76	ug/L
26-MAY-02	SUNDAY	GRAB_BNA	1455	Phenol	<	2.43	ug/L
26-MAY-02	SUNDAY	GRAB_BNA	1455	Pyrene	<	4.86	ug/L
26-MAY-02	SUNDAY	GRAB_BNA	1455	bis(2-chloroethoxy)methane	<	10.4	ug/L
26-MAY-02	SUNDAY	GRAB_BNA	1455	bis(2-chloroethyl) ether	<	6.41	ug/L
26-MAY-02	SUNDAY	GRAB_OG	1455	Hexane Extraction Method	<	60.5	mg/L
26-MAY-02	SUNDAY	GRAB_PEST	1455	Aldrin	<	.1	ug/L
26-MAY-02	SUNDAY	GRAB_PEST	1455	Alpha Endosulfan	<	.1	ug/L
26-MAY-02	SUNDAY	GRAB_PEST	1455	BHC, Alpha	<	.1	ug/L
26-MAY-02	SUNDAY	GRAB_PEST	1455	BHC, Beta	<	.1	ug/L
26-MAY-02	SUNDAY	GRAB_PEST	1455	BHC, Delta	<	.1	ug/L
26-MAY-02	SUNDAY	GRAB_PEST	1455	BHC, Gamma (Lindane)	<	.1	ug/L
26-MAY-02	SUNDAY	GRAB_PEST	1455	Beta Endosulfan	<	.1	ug/L
26-MAY-02	SUNDAY	GRAB_PEST	1455	Chlordane	<	.5	ug/L
26-MAY-02	SUNDAY	GRAB_PEST	1455	Dieldrin	<	.1	ug/L
26-MAY-02	SUNDAY	GRAB_PEST	1455	Endosulfan Sulfate	<	.1	ug/L
26-MAY-02	SUNDAY	GRAB_PEST	1455	Endrin	<	.1	ug/L
26-MAY-02	SUNDAY	GRAB_PEST	1455	Endrin aldehyde	<	.1	ug/L
26-MAY-02	SUNDAY	GRAB_PEST	1455	Heptachlor	<	.1	ug/L
26-MAY-02	SUNDAY	GRAB_PEST	1455	Heptachlor epoxide	<	.1	ug/L
26-MAY-02	SUNDAY	GRAB_PEST	1455	PCB 1016	<	.5	ug/L
26-MAY-02	SUNDAY	GRAB_PEST	1455	PCB 1221	<	.5	ug/L
26-MAY-02	SUNDAY	GRAB_PEST	1455	PCB 1232	<	.5	ug/L
26-MAY-02	SUNDAY	GRAB_PEST	1455	PCB 1242	<	.5	ug/L
26-MAY-02	SUNDAY	GRAB_PEST	1455	PCB 1248	<	.5	ug/L
26-MAY-02	SUNDAY	GRAB_PEST	1455	PCB 1254	<	.5	ug/L
26-MAY-02	SUNDAY	GRAB_PEST	1455	PCB 1260	<	.5	ug/L
26-MAY-02	SUNDAY	GRAB_PEST	1455	PCB-1262	<	.5	ug/L
26-MAY-02	SUNDAY	GRAB_PEST	1455	Toxaphene	<	.5	ug/L
26-MAY-02	SUNDAY	GRAB_PEST	1455	p,p-DDD	<	.1	ug/L
26-MAY-02	SUNDAY	GRAB_PEST	1455	p,p-DDE	<	.1	ug/L
26-MAY-02	SUNDAY	GRAB_PEST	1455	p,p-DDT	<	.1	ug/L
26-MAY-02	SUNDAY	GRAB_VOC	1455	1,1,1-trichloroethane	<	.78	ug/L
26-MAY-02	SUNDAY	GRAB_VOC	1455	1,1,2,2-tetrachloroethane	<	3.13	ug/L
26-MAY-02	SUNDAY	GRAB_VOC	1455	1,1,2-trichloroethane	<	3.02	ug/L
26-MAY-02	SUNDAY	GRAB_VOC	1455	1,1-dichloroethane	<	.71	ug/L
26-MAY-02	SUNDAY	GRAB_VOC	1455	1,1-dichloroethene	<	1.09	ug/L
26-MAY-02	SUNDAY	GRAB_VOC	1455	1,2-dichlorobenzene	<	1.37	ug/L
26-MAY-02	SUNDAY	GRAB_VOC	1455	1,2-dichloroethane	<	2.24	ug/L
26-MAY-02	SUNDAY	GRAB_VOC	1455	1,2-dichloropropane	<	.83	ug/L
26-MAY-02	SUNDAY	GRAB_VOC	1455	1,3-dichlorobenzene	<	1.31	ug/L
26-MAY-02	SUNDAY	GRAB_VOC	1455	1,4-dichlorobenzene	<	5.43	ug/L
26-MAY-02	SUNDAY	GRAB_VOC	1455	2-chloroethylvinyl ether	<	1.35	ug/L
26-MAY-02	SUNDAY	GRAB_VOC	1455	Benzene	<	.81	ug/L
26-MAY-02	SUNDAY	GRAB_VOC	1455	Bromodichloromethane	<	1.79	ug/L
26-MAY-02	SUNDAY	GRAB_VOC	1455	Bromoform	<	3.58	ug/L
26-MAY-02	SUNDAY	GRAB_VOC	1455	Bromomethane	<	1.39	ug/L
26-MAY-02	SUNDAY	GRAB_VOC	1455	Carbon tetrachloride	<	1.92	ug/L

DATE	DAY OF WEEK	SAMPLE_TYPE	TIME	ANALYTE	Q	VALUE	UNITS
26-MAY-02	SUNDAY	GRAB_VOC	1455	Chlorobenzene	<	1	ug/L
26-MAY-02	SUNDAY	GRAB_VOC	1455	Chloroethane	<	.95	ug/L
26-MAY-02	SUNDAY	GRAB_VOC	1455	Chloroform	<	3.32	ug/L
26-MAY-02	SUNDAY	GRAB_VOC	1455	Chloromethane	<	3.23	ug/L
26-MAY-02	SUNDAY	GRAB_VOC	1455	Dibromochloromethane	<	2.99	ug/L
26-MAY-02	SUNDAY	GRAB_VOC	1455	Ethylbenzene	<	1.46	ug/L
26-MAY-02	SUNDAY	GRAB_VOC	1455	Methylene chloride	<	1.29	ug/L
26-MAY-02	SUNDAY	GRAB_VOC	1455	Tetrachloroethene	<	1.04	ug/L
26-MAY-02	SUNDAY	GRAB_VOC	1455	Toluene	<	2.3	ug/L
26-MAY-02	SUNDAY	GRAB_VOC	1455	Trichloroethene	<	1.32	ug/L
26-MAY-02	SUNDAY	GRAB_VOC	1455	Trichlorofluoromethane	<	3.92	ug/L
26-MAY-02	SUNDAY	GRAB_VOC	1455	Vinyl chloride	<	1.04	ug/L
26-MAY-02	SUNDAY	GRAB_VOC	1455	cis-1,3-dichloropropene	<	1.01	ug/L
26-MAY-02	SUNDAY	GRAB_VOC	1455	trans-1,2-dichloroethene	<	.61	ug/L
26-MAY-02	SUNDAY	GRAB_VOC	1455	trans-1,3-dichloropropene	<	1.27	ug/L